

MECHANISM OF THE WEEK

Samford University

# Seasons

November

**Special Edition:  
2011 President's Report**

# special edition features

**2 2010–11 Highlights**  
In the midst of an uncertain global economy, Samford University had significant academic, athletic and fiscal accomplishments highlight the 2010–11 academic year, the first built around the university's multifaceted, multiyear strategic plan.

**14 Transformational Stories**  
Read the inspirational stories of Samford University donors who provided funds for scholarships, academic programs, facilities and other projects that transformed lives and the university's physical campus during 2010–11.

**25 Honor Roll of Donors**  
Samford University alumni, parents, students, employees, churches, foundations, corporations and friends are recognized for their contributions to the university's financial success during the 2010–11 fiscal year.

**1 From the President**

**11 2010–11 Financial Highlights**

**26 Circle of Progress Societies**

**30 Annual Giving Leadership Societies**

**55 University Leadership**



**PRESIDENT**  
ANDREW WESTMORELAND

**VICE PRESIDENT, ADVANCEMENT**  
W. RANDALL PITTMAN

**EXECUTIVE DIRECTOR, UNIVERSITY  
MARKETING AND COMMUNICATION**  
PHILIP POOLE

**EDITOR**  
WILLIAM NUNNELLEY

**ASSOCIATE EDITOR**  
MARY WIMBERLEY

**DIRECTOR OF CREATIVE SERVICES**  
JANICA YORK CARTER

**ASSISTANT DIRECTOR  
OF CREATIVE SERVICES**  
LAINE WILLIAMS

**COPY EDITOR**  
CHANDRA SPARKS TAYLOR

**DESIGNER**  
SCOTT CAMP  
STEPHANIE SIDES

**SENIOR PHOTOGRAPHER**  
CAROLINE BAIRD SUMMERS

**PHOTOGRAPHER**  
REBECCA LONG

**CONTRIBUTING WRITERS**  
JACK BRYMER, SEAN FLYNT, MICHAEL MORGAN,  
KATIE STRIPLING

November 2011  
Vol. 28 No. 4  
Publication Number:  
USPS 244-800

Seasons is published five times a year in March, June, September, November and December by Samford University, 800 Lakeshore Drive, Birmingham, Alabama 35229, and is distributed free to alumni of the university, as well as to other friends. Periodical postage paid at Birmingham, Alabama. Postmaster: send address changes to Office of University Advancement, Samford University, 800 Lakeshore Drive, Birmingham, AL 35229.

©2011 Samford University

Samford University is an Equal Opportunity Institution that complies with applicable law prohibiting discrimination in its educational and employment policies and does not unlawfully discriminate on the basis of race, color, sex, age, disability, veteran status, genetic information, or national or ethnic origin.

[www.samford.edu](http://www.samford.edu)  
[samnews@samford.edu](mailto:samnews@samford.edu)

Produced by Samford Office of Marketing and Communication

Cover: Samford University faculty member Andy Lampkins (left) was named to the new John R. Sampey, Jr. Endowed Professorship in the chemistry and biochemistry department, one of several academic highlights featured in this special edition of *Seasons*.



## Samford Celebrates Another Extraordinary Year

Greetings from the campus of Samford University.

The past year was another extraordinary one in Samford's history. In a time of an uncertain global economy, Samford has achieved record enrollments, record annual giving and a national reputation that reflects the commitment of our trustees, faculty and staff to provide the rigorous academic programs and collegiate experiences that our students and their parents expect.

In these pages, you will find just some of the many highlights from the 2010–11 academic year and read stories that reflect the Samford mission. We also recognize the thousands of individuals, churches, corporations, foundations and organizations who provided financial support to make those highlights possible. It would be impossible to adequately demonstrate the importance of those gifts, which provide about one-third of Samford's annual operating revenues. Without them, our work together would be impossible.

Each week, I share a short story via email with the Samford community that reflects how we are fulfilling the Samford mission. Why? Because the process of fulfilling it never ends. There are thousands of stories that reflect that mission, and the world is better for it.

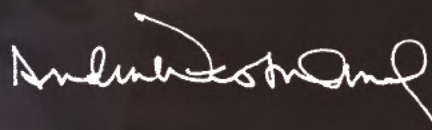

Andrew Westmoreland  
President

# New Records Highlight 2010–11 Academic, Fiscal Year

Samford University achieved several records during the 2010–11 academic and fiscal year, including record enrollments and near-record giving. It also was the second year for Samford to conduct an in-depth assessment of goals and objectives tied to a multiyear, university-wide strategic plan.

There are 43 strategies that support the objectives, according to Sarah C. Latham, Samford's vice president for operations and planning. Latham coordinated the strategic planning process and leads the group that oversees the assessment process for Samford President Andrew Westmoreland.

Latham noted that many strategies span more than one objective, and some achievements may fit more than one goal or strategy. All support the university's mission. These key accomplishments are for the period July 1, 2010, to June 30, 2011.

## Samford's mission

The mission of Samford University is to nurture persons in their development of intellect, creativity, faith and personhood. As a Christian university, the community fosters academic, career and ethical competency while encouraging social and civic responsibility and service to others.



## Create and sustain an environment for learning and professional development.

- ✦ A new master of science in education degree program was launched, designed to fill a critical need for secondary education teachers. The accelerated program trains teachers for grades 6–12 in seven areas: English/language arts, general science, history, mathematics, social science and Spanish.
- ✦ Samford implemented plans for a new master of music education degree [M.M.E.] focused on National Board Certification preparation and the unique needs of in-service music specialists.
- ✦ The first group of graduates in Ida V. Moffett School of Nursing's accelerated second-degree program graduated. The cohort entered the 15-month program in August 2009 already prepared with baccalaureate degrees in a field other than nursing.
- ✦ The educational specialist graduate program was changed to an Ed.S. in instructional leadership to reflect changes in the Alabama State Department of Education's revised standards for certification.
- ✦ A new major in foods and nutrition was approved. It is designed to help students plan a degree program based on career goals other than becoming a registered dietitian.
- ✦ A new academic minor in worship leadership was approved. The program is designed for students who want to be worship leaders, pastoral musicians or better worshipers in the church.
- ✦ A new academic program—global studies in history, language and culture—was approved as a humanities-based, interdisciplinary major. The program provides students the tools to study, encounter and engage with people, cultures and language through history and in the ever-changing present.
- ✦ Samford After Sundown, a community education program for professional and personal development, offered more than 50 courses in arts and humanities, fitness and recreation, languages, photography, writing and other topics. New courses included basic technical drawing, advanced photography, fishes and



Eleanor Clift of *Newsweek* magazine was Samford's first Woodrow Wilson Visiting Fellow. She visited classes and presented a public lecture on the 19th Amendment: "Women in Politics: From Suffrage to Shattering the Glass Ceiling."

aquatic biology, open art studio, chess, and beginning improvisation and comedy.

- ▶ The Alabama Supreme Court and the Alabama Court of Civil Appeals heard oral arguments at Samford in October with about 1,000 area high school and college students attending the session.
- ▶ Varsity debaters Dan Bagwell and Logan Gramzinski set a school record for national rankings in the national coaches' poll and contributed to a similar accolade for the overall debate program. Bagwell and Gramzinski were ranked the 17th-best team in the nation, and Samford the 13th-best overall debate school. Bagwell and Gramzinski also reached the Sweet 16 in the national debate tournament, the highest finish in the tournament for a Samford team in 25 years.
- ▶ The Samford University Ethics Bowl team qualified for the national tournament on the basis of its fifth-place finish at the regional tournament in November.
- ▶ Four Brock School of Business M.B.A. students were selected in a national case-writing competition sponsored by Baylor University and hosted by the U.S. Association of Small Business and Entrepreneurship, the largest independent, professional academic organization in the world focused on advancing entrepreneurship.

- ▶ Samford placed 26 student-athletes on the Southern Conference's fall 2010 Academic All-Conference team and led all Southern Conference schools with 24 representatives on the winter 2011 Academic All-Conference Team.
- ▶ Two Cumberland School of Law students, Sims Rhyne and Wes Hill, won the annual American Bar Association Student Tax Challenge by beating 94 other teams in the national competition.
- ▶ Mock trial teams from Cumberland School of Law finished first and second in the regional student trial advocacy competition sponsored by the American Association for Justice.
- ▶ All 28 members of the December 2010 bachelor of science in nursing graduating class passed the National Council Licensure Examination for Registered Nurses, which measures competencies needed to perform safely and effectively as a newly licensed nurse. A 100 percent pass rate on the examination developed by the National Council of State Boards of Nursing is uncommon.
- ▶ Shannon Cornman O'Guin, a Cumberland School of Law student, took second place in the National Top Gun Mock Trial competition.
- ▶ Eight students in McWhorter School of Pharmacy earned national leadership training certificates from the American Pharmacists Association Academy of Student Pharmacists.
- ▶ Pharmacy graduate Ronnie Opolka was elected president of the 1,800-member Alabama Pharmacy Association.
- ▶ Samford University's 17 athletics teams posted an average score of 989 of 1,000 in the NCAA's Division I Multi-Year Academic Progress Rate report. Seven Samford University teams received public recognition awards for the past academic year from the National Collegiate Athletic Association. The NCAA presented its Division I Head Coach Academic Progress Rates Portfolio, including baseball, football, men's and women's basketball, and women's indoor and outdoor track and field. Samford's head coaches in the six sports chosen for the portfolio each received high scores. Each Samford coach has an average score well above the national average for their respective sport.
- ▶ The Career Development Center program was strengthened with expanded and renovated physical space and the addition of new staff.

# Goal 2

## Advance excellence in teaching.

- New faculty included Philip Copeland and Eric Mathis, music; Tracey K. Dick, Lisa Gurley and Belinda Isley, nursing; Grant Gentry and Jennifer Layton, biology and environmental science; Marissa Grayson, political science; Greg Gorman, Daniel L. Halberg and Anna Meador, pharmacy; Victoria Knierim, communication arts; Betsy Rogers, education; and Donna R. Seibels, nutrition and dietetics.
- New academic administrative appointments included: Angela Ansah, assistant dean, Orlean Bullard Beeson School of Education and Professional Studies; Harold Goss, chair, reference and instruction, University Library; Victoria Knierim, academic advising coordinator, Howard College of Arts and Sciences; Jodi D. Newton, associate dean, Orlean Bullard Beeson School of Education and Professional Studies; Lori Northrup, associate director, University Library; James Reburn, acting dean, Brock School of Business; Betsy Rogers, chair, department of teacher education; and Stephanie Rollins, associate librarian.
- William Bugg and James Jensen, music professors, retired at the end of the 2010–11 academic year after 33 and 43 years, respectively.
- Andrew J. Lampkins, chemistry and biochemistry, was named to a new endowed professorship honoring former chemistry department chair John R. Sampey, Jr.
- Samford received a “Bringing Theory to Practice” grant from the Charles Engelhard Foundation to take part in a national project to foster student health and civic development through engaged learning.
- Top faculty awards included David L. Foreman, mathematics and computer science, the John H. Buchanan Award for Excellence in Classroom Teaching; Steven T. Jones, business, the George Macon Memorial Award for outstanding performance as a teacher, counselor, friend to students and one who inspires students to greatness; and Nancy Whitt, English, the Jennings B. Marshall Service Award for significant and sustained service contributions to the University.



J. Howard Finch was named dean of Brock School of Business, effective July 1, 2011.

- Clara Gerhardt, family studies, was elected chair of the Alabama Board of Examiners in Psychology.
- Michael Hogue, pharmacy, received two top honors—the Faculty of the Year Award and President’s Award—given by the Alabama Pharmacy Association.
- Paul Richardson, music, was named a fellow of the Hymn Society in the United States and Canada during the group’s annual conference at Samford.
- Nursing Dean Nena F. Sanders was named one of 60 Visionary Leaders in nursing in a program at the University of Alabama at Birmingham School of Nursing.
- Patricia Hart Terry, nutrition and dietetics, was named 2011 Outstanding Dietetics Educator by the American Dietetic Association.
- Denise Gregory, chemistry, was named Delta Sigma Theta’s Scholar of the Year for Alabama.
- Samford completed classroom technology upgrades that ensured permanent projectors and screens installed in every classroom on campus.

# Goal 3

## Cultivate a climate of scholarship and creative activity.

- ▶ Betsy Bugg Holloway, business, was elected national president of the 300,000-member Omicron Delta Kappa leadership honor society.
- ▶ Samford's Davis Architects Guest Artist Series presented acclaimed pianist Ann-Marie McDermott, the Tokyo String Quartet, Trio Voronezh and Imani Winds for the 2010–11 season.
- ▶ Samford faculty members presented papers at such diverse professional events as the Southeastern Regional Theatre Conference; Southeastern Commission for the Study of Religion; Urban Affairs Association; Alabama Library Association; Academy of Economics and Finance; national joint

Philanthropist and arts supporter Patty McDonald provided significant funding for 10 major performances, including the U.S. Marine Corps Band, a concert by opera star and Samford alumna Elizabeth Futral (below), the School of the Arts faculty gala, and several faculty and student recitals.



- ▶ mathematics meetings; Southeast American College of Sports Medicine; College Art Association; American Alliance for Health, Physical Education, Recreation and Dance; and the Association for Supervision and Curriculum Development.
- ▶ Samford offered a new weeklong academic experience, the Great Ideas Summer Institute, to 21 intellectually ambitious high school students.
- ▶ Cumberland School of Law hosted regional rounds of the National Trial Competition in February for 26 teams of law students from Alabama, Florida and Mississippi. Two teams from Samford finished first and second in the regional competition. They joined finalists from 14 other regional events to compete in national finals in Houston, Texas.
- ▶ Geri Beers, nursing, presented a paper at the Simulation in Health Care: Where No One Has Gone Before conference sponsored by Drexel University.
- ▶ Victoria Irons, a senior nutrition and dietetics major from Huntsville, Ala., received the Outstanding Senior Dietetics Student award from the Alabama Dietetic Association.
- ▶ Faculty authors with new books published during the year were Larry Davenport, biology, *Nature Journal* (University of Alabama Press) and Jason Wallace, history, *Catholics, Slaveholders and the Dilemma of American Evangelicalism, 1835–1860* (University of Notre Dame Press).
- ▶ Samford hosted the biennial conference of the Baptist Association of Philosophy Teachers.
- ▶ Journalism professor Julie Hedgepeth Williams spoke at the 107th anniversary celebration of powered flight by Orville Wright on Dec. 17.
- ▶ Kim Benner, pharmacy, was chosen as a pediatric therapeutics evaluator for a National Institutes of Health initiative.

- Samford received a grant of \$47,035 from Lilly Endowment, Inc., to fund a book on clergy peer-learning groups. The Resource Center for Pastoral Excellence will manage the project. Dr. Penny L. Marler, professor of religion, and RCPE grant and research coordinator, will coordinate the effort.
- The Black Law Students Association presented its annual Thurgood Marshall Symposium “When Money Talks, Criminals Walk: How Socioeconomic Status Affects the Level of Fairness Received in the Criminal Justice System.”
- Journalism and mass communication student Maribeth Browning earned the top undergraduate honor for her presentation at the American Journalism Historians Association’s Southeast Symposium.
- “The Emergence of Personalized Medicine: Legal, Social and Ethical Implications” was the topic of a biotechnology conference hosted by Cumberland School of Law.
- Jesse Kawell, a junior computer science major, received honorable mention for the prestigious Goldwater Scholarship.
- Samford’s Jazz Ensemble performed with Grammy Award-winning composer and performer Mace Hibbard.
- The annual Samford Showcase featured 140 students from 11 majors presenting research conducted during the year.
- Fred Shepherd, political science, presented a paper by invitation at the “Resisting the Path to Genocide” conference at the University of California–Los Angeles in May.
- Samford’s A Cappella Choir and University Chorale ended their spring tour with a May 28 concert at Carnegie Hall in New York City.
- Faculty members Lee Farquhar, journalism and mass communication, and Tom Woolley, business, attended the annual Council for Christian Colleges and Universities Faculty Publishing Workshop.



- Eleven students were honored as a Distinguished Delegation during the 2011 National Model United Nations conference in April.
- Carol Ann Vaughn Cross, core curriculum, received a David Stowe Foundation grant in support of her research on the history of the missionary movement and world Christianity.
- LeeAnn Reynolds, history, received a racial/ethnic history research grant from the United Methodist Church’s General Commission on Archives and History to continue research on Methodist history.
- David Johnson and Jennifer Layton, biological and environmental sciences, received more than \$19,000 from British Petroleum [BP] to study the impact of the Deepwater Horizon incident and its associated response on the environment and public health in the Gulf of Mexico. Samford was one of 22 four-year universities in Alabama that received grant money for research on the present conditions in the gulf and future effects from the major environmental event. Dr. Johnson is researching marine ciliates in oil-spill contaminated waters, while Dr. Layton is researching the genetic implications of relocating loggerhead sea turtle eggs from the coastline.
- Exercise science and sports medicine students Kara Hardin and Derrick Thomas earned first place for undergraduate research at the American College of Sports Medicine annual meeting.
- Samford’s Healthcare Ethics and Law Institute examined “Eliminating Health-care Delivery Disparities: An Ethical Quagmire?” during its 10th annual conference in April.
- Eric Fournier, geography, presented the inaugural James O. Wheeler Memorial Lecture at the University of Georgia.



## Goal

# 4

## Nurture a vibrant community of Christian faith and service.

- ▶ The School of the Arts hosted the Refresh workshop in July for church musicians to explore current developments in resources, methods and thought.
- ▶ Students in a summer missiology course applied their classroom study to real-world needs during a working, three-day mission trip to rural central Alabama.
- ▶ Samford hosted a church media workshop for more than 70 participants cosponsored by the university's Department of Journalism and Mass Communication and the Office of Marketing and Communication. The one-day training event was designed for small- and medium-sized churches that need basic help with writing, website, advertising, social media, public relations, event planning and television/radio production.
- ▶ The Lay Academy of Theology, sponsored by Beeson Divinity School, offered several evening courses and other opportunities for those interested in various aspects of faith exploration.
- ▶ Samford sponsored the seventh annual university hymn sing in September.
- ▶ A series of lectures by Samford professors addressing the Big Questions in Science and Religion was presented at Birmingham's Independent Presbyterian Church through the new Center for Science and Religion.
- ▶ Twenty-five incoming freshmen participated in a Samford Summer Adventure.
- ▶ Ida V. Moffett School of Nursing, in conjunction with United Cerebral Palsy [UCP] of Greater Birmingham, hosted its second mobile health clinic for children and adults with developmental disabilities. The nursing school also received the 2011 Life Without Limits Outstanding Program Partner Award from UCP.
- ▶ Two hundred students and employees shared their time, hearts and energy with the greater Birmingham community during Samford Gives Back Day in December, and at least 600 volunteered in the service day in the spring. Samford also participated for the eighth consecutive year in the annual Habitat for Humanity Home for the Holidays project.

- ▶ Samford's Resource Center for Pastoral Excellence sponsored Hinge Moments: Swinging Toward Vital Ministry, a one-day seminar to provide practical resources that help clergy and congregations address strategic occasions in proactive and creative ways.



Beeson Divinity School hosted its 23rd annual Pastors School in July.

- ▶ Samford's seventh annual Old Howard 100 Bike Ride set a new participation record as 250 cyclists rode through three counties in Alabama's historic Black Belt.
- ▶ Among major convocation speakers during the year were Albert Reyes, president, Buckner International; David Garrard, Christian magician and minister; missionaries Paul and Rebecca Kim; Bryant Wright, Southern Baptist Convention president; George T. French, Miles College president; Ronnie Floyd, pastor, First Baptist Church, Springdale, Ark.; Albert Mohler, president, Southern Baptist Theological Seminary; and Billy Kim, former president, Baptist World Alliance.

- ▶ Following the devastating tornadoes on April 27:
  - ▶ More than 300 students and employees were involved in relief work during the first full weekend of recovery efforts. Other support continues. Information on recovery opportunities was updated daily at [www.samford.edu](http://www.samford.edu).
  - ▶ A community prayer service was held in Reid Chapel.
  - ▶ Students and faculty in Ida V. Moffett School of Nursing provided additional support for area hospitals that were helping those injured in the storms.
  - ▶ The university collected items to be distributed to storm victims.
  - ▶ A temporary shelter for up to 500 Red Cross relief workers was set up in Bashinsky Field House and F. Page Seibert Hall.
  - ▶ Access to Lucille Stewart Beeson Law Library was provided for University of Alabama law students.
- ▶ Although UA shut down regular operations, law students still completed final exams for the spring semester.
- ▶ A weekend football camp originally scheduled for Tuscaloosa was relocated to Seibert Stadium.
- ▶ Temporary shelter was provided on campus for at least one student family whose home was destroyed. The family had no renter's insurance.
- ▶ A sold-out Avett Brothers concert on campus turned into a benefit for storm victims with attendees bringing items to be distributed and a live auction that included a guitar signed by the popular group.
- ▶ Families of approximately 225 high school students visiting the campus for a preview day brought clothing, bottled water and cash donations for storm victims.
- ▶ Full-time employees were granted use of two days for volunteer work through June 30 that would not count against vacation time.



Hundreds of Samford University students, employees and alumni volunteered with relief efforts following the devastating storms that hit Alabama in the spring.

# Goal 5

## Promote intercultural and international understanding.

- ▶ The number of Samford students studying abroad increased by 23 percent over the previous academic year.
- ▶ Samford offers a critical languages program with elementary and intermediate courses in Arabic, Chinese, Hindi, Italian, Japanese, Portuguese and Russian.
- ▶ Ravi Howard, author of the novel *Like Trees, Walking*, spoke at Samford as part of the Samford Writers Series. Howard's award-winning book is a fictionalized account of a true story, the 1981 lynching of a black teenager in Mobile, Ala.
- ▶ A group of Japanese pharmacy students and professors explored the workings of American clinical pharmacy during a two-week program sponsored by McWhorter School of Pharmacy.
- ▶ Maria Christina Zucchi, a justice of the São Paulo State Supreme Court in Brazil, served as Distinguished International Scholar at Cumberland School of Law.
- ▶ Trustees approved the National Pan-Hellenic Council [NPHC] of Samford University as an official student organization. NPHC is the governing body for historically black sororities and fraternities. Samford has three active organizations, and a fourth anticipated reactivating.
- ▶ The Student Dietetic Association sponsored an on-campus farmers' market to highlight local farming and healthy nutrition.
- ▶ Samford University's Black Student Union hosted a Unity Prayer Night for the campus community.

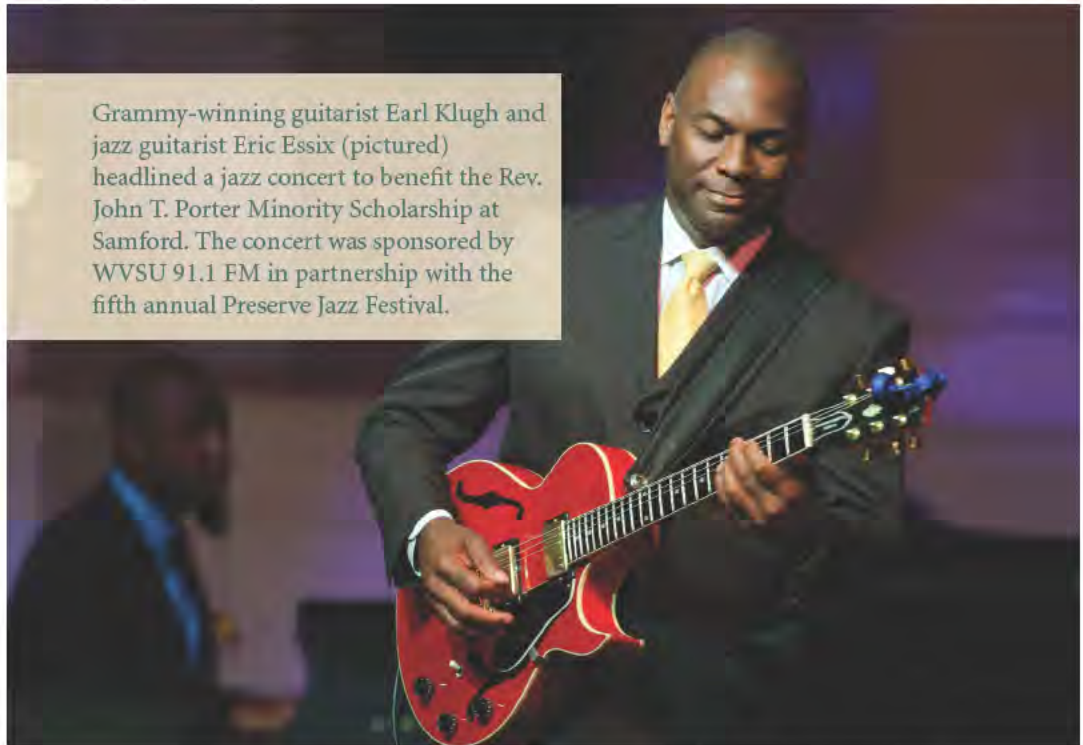

Grammy-winning guitarist Earl Klugh and jazz guitarist Eric Essix (pictured) headlined a jazz concert to benefit the Rev. John T. Porter Minority Scholarship at Samford. The concert was sponsored by WVSU 91.1 FM in partnership with the fifth annual Preserve Jazz Festival.

- ▶ The sociology department hosted a traveling museum to education visitors on modern-day slavery.
- ▶ Samford's third annual diversity luncheon, hosted by the Black Student Union and the Samford Alumni Association, celebrated scholarship, courage and reconciliation.
- ▶ Serving as a Fulbright Scholar in Hong Kong during the spring semester, Rosemary M. Fisk, arts and sciences associate dean, was part of a team charged with helping the city's seven public universities move from a three-year to a four-year curriculum.
- ▶ The annual Institute of Genealogy and Historical Research enrolled 276 students from 39 states, the District of Columbia and Canada.
- ▶ David Chapman, arts and sciences dean, and Tatyana Karaman, associate vice president for decision support and financial strategy, met with officials from six Chinese universities during a special trip to develop Samford's English as a Second Language program.

# Goal 6

## Practice stewardship to ensure resources are strong for present and future generations.



Samford University and community partners completed Shades Creek enhancement project. For almost a year, Samford and 12 partners planned the collaborative endeavor to enhance and improve the quality of a 1,200-foot-long portion of Shades Creek along Lakeshore Drive.

- ▶ The university received the proceeds from a multimillion-dollar trust following the death of Virginia Samford Donovan in January. The trust was established in 1974 by the late Frank Park Samford, Jr. and had increased more than sixfold. (see page 14)
- ▶ Samford received two multimillion-dollar distributions from the estates of sisters Elinor Ellosteine Wright, a 1934 graduate, and Ruth Alice Wright, a 1937 graduate, both of whom died in November 2009.
- ▶ The university completed the 2011 fiscal year with a positive net operating margin of \$2.2 million and had a positive cash flow for the fiscal year ending June 30, 2011.
- ▶ Samford received \$35,333,832 in annual philanthropic support.
- ▶ Samford's endowment had a return of 14.2 percent and ended the fiscal year with a market value of \$246 million.
- ▶ Samford received \$5 million in gifts from Alabama Baptists, much of which was returned to students in the form of financial aid.
- ▶ Michael J. and Mary Anne Freeman of Birmingham provided significant underwriting for the 2010–11 season of Samford's theatre and dance series.
- ▶ Former governor Mike Huckabee of Arkansas was guest speaker for a gala hosted by the Samford University Auxiliary that raised more than \$100,000 for the Leslie Parkman Roe Scholarship for Missionary Dependents. Dr. Roe, a Samford graduate whose missionary parents served in the Philippines during her college days, is now a physician in Virginia.
- ▶ Ida V. Moffett School of Nursing received a federal grant designed to help ease a national shortage of nursing educators. The \$655,000 grant, awarded by the U.S. Department of Health and Human Services, Health Resources and Services Administration, provides loans for graduate and doctoral students pursuing an advanced degree with the intent to serve as faculty in a nursing school.
- ▶ Samford was honored with a 2010 Industry Leader Award by the National Safety Council for achieving the best safety performance within its industry in 2009. Samford is one of 81 companies honored nationally and the only university to receive the award.
- ▶ Samford celebrated Philanthropy Difference Day with two events designed to make students aware of the impact that donors have on their lives.
- ▶ Samford awarded more than \$30 million in student financial aid.

# 2010–11 Operating Revenues

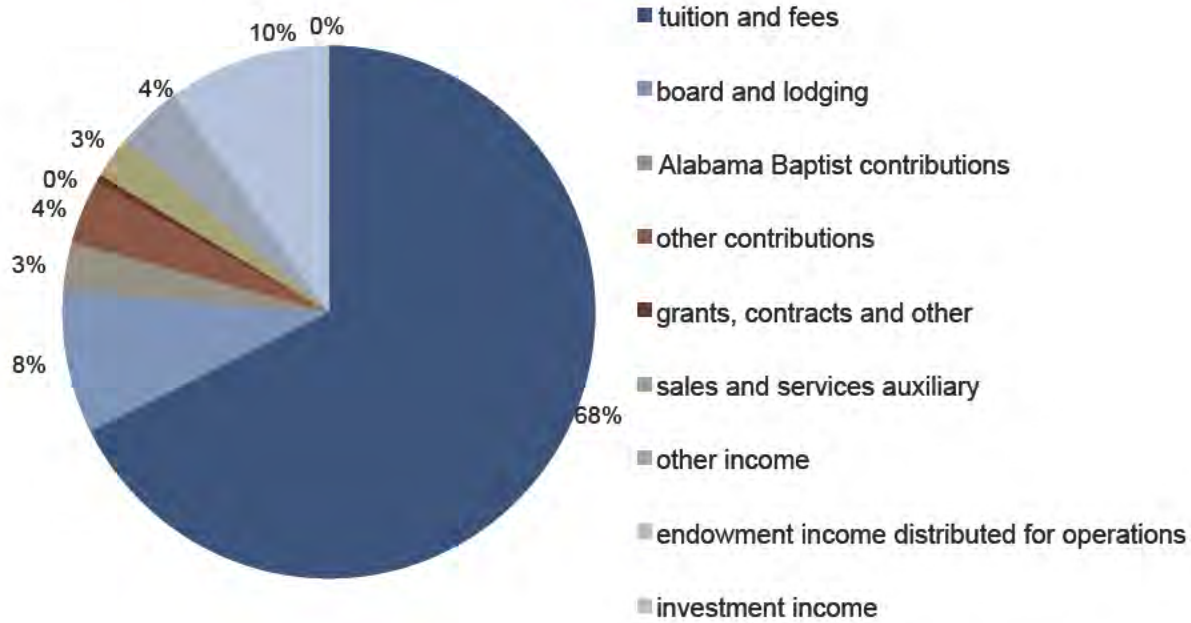

# 2010–11 Operating Expenditures

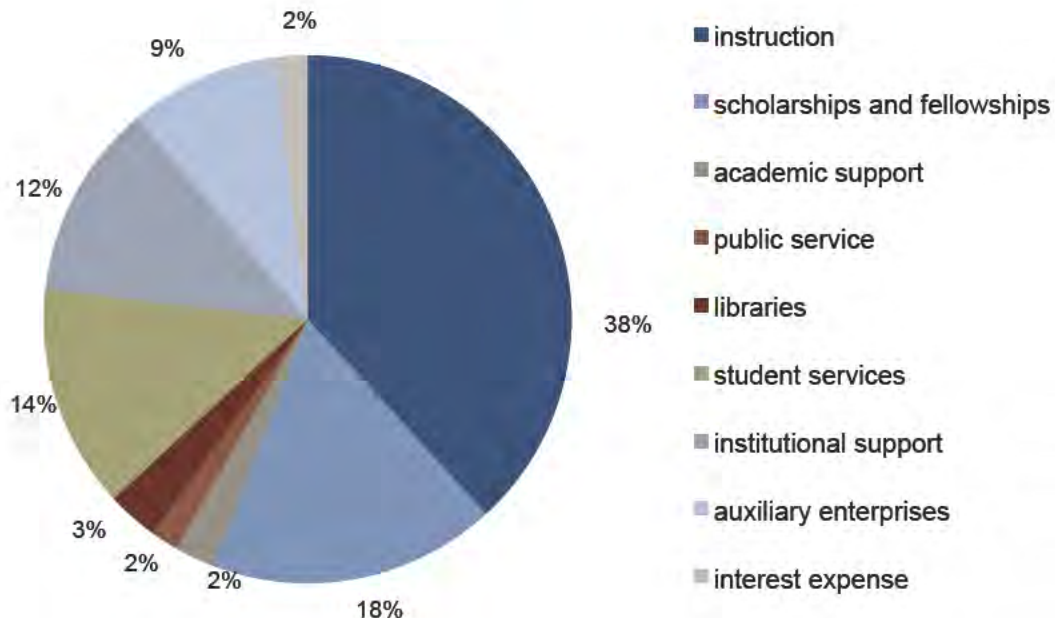



## Samford Hosts a Variety of Speakers

- › NFL– and Super Bowl–winning coach Tony Dungy shared thoughts on character, success and leadership at the annual opening convocation.
- › Birmingham attorney and Samford law graduate Doug Jones addressed law students on the prosecution of the bombers of Birmingham’s Sixteenth Street Baptist Church.
- › U.S. 11th Circuit Court of Appeals Judge Bill Pryor lectured at Cumberland School of Law
- › Veteran pastor and ministry leader Earl Palmer presented the Conger Lectures on Biblical Preaching.
- › Old Testament scholar and author John Haralson Hayes gave the James A. Auchmuty Lecture.
- › Reformation and church history scholar Scott M. Manetsch presented the Reformation Heritage Lectures.
- › Jason Reid, sports columnist for *The Washington Post*, spoke on social media and sports writing at the annual Timothy Sumner Robinson Forum.
- › National Endowment for the Humanities Chairman Jim Leach spoke at a summer forum on “Civility in a Fractured Society.”
- › Biblical scholar and author F. Dale Bruner presented the Biblical Studies Lectures.
- › New Testament scholar and Wake Forest Divinity School Dean Gail R. O’Day presented the Holley-Hull Lectures.
- › Missiologist Miriam Adeney spoke at Samford’s Global Center on “Lions and Lambs: Power and Humility in Global Christianity.”
- › Peter Kaufman, professor of leadership studies at the University of Richmond, presented a lecture entitled “Hamlet’s Religion.”
- › Journalist and social issues writer/author Sonia Nazario discussed immigration issues at Cumberland School of Law.
- › Women’s studies educator Susan M. Shaw gave the Marie NeSmith Fowler Lecture.
- › John L. Bell, an ordained minister and hymnodist of the Church of Scotland, delivered the Ray Frank Robbins Lecture.
- › Theologian and educator Harold A. Netland lectured at Beeson Divinity School on the topic, “The Gospel and ‘Religious Others.’”
- › Sylvia Young, president and chief operating officer of Sunrise Health Systems, Las Vegas, Nev., and 1983 Samford alumna, addressed students during Omicron Delta Kappa’s leadership convocation.
- › The Julliard School professor Samuel Adler served as composer-in-residence for one week.
- › British journalist and author Melanie Phillips spoke as part of the Cordell Hull Speakers Forum sponsored by Samford’s Cumberland School of Law.
- › World-renowned philosopher and best-selling author Jacob Needleman delivered the annual A. Gerow Hodges Lectures.

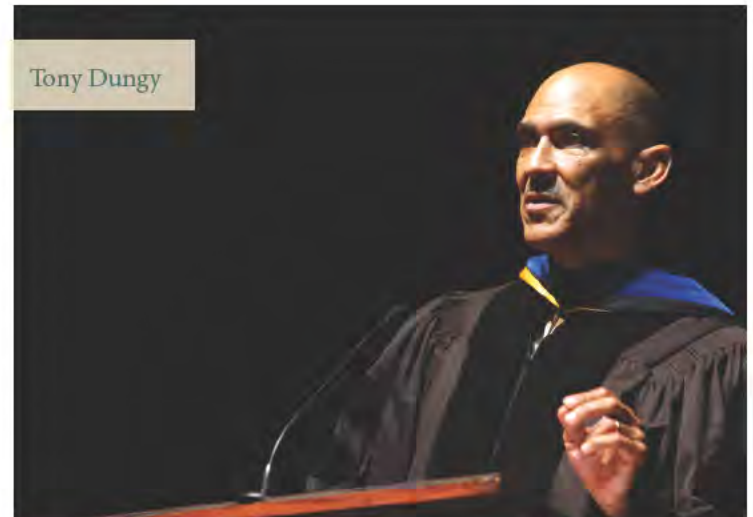

Tony Dungy



F. Dale Bruner



Sonia Nazario



## Additional highlights

- Samford reported a record fall enrollment for the second consecutive year. Total enrollment was 4,715, up from fall 2009's record of 4,658.
- Samford completed a plan to install the most current teaching and learning technology in every classroom.
- The university awarded 1,242 degrees, including 624 graduate and professional degrees.
- Samford University continued its upward spiral in the *U.S. News & World Report* college rankings, rising 12 spots to 104th among national doctoral research universities in the 2011 rankings.
- Samford was ranked in the top 100 best values among private universities in the nation in the December 2010 issue of *Kiplinger's Personal Finance* magazine. Samford ranks No. 80 on the *Kiplinger's* list and was the only Alabama private university included.
- Brock School of Business was ranked in the top tier of best business schools by *U. S. News & World Report's* annual rankings for 2011. Samford was ranked 215 of the 596 business programs accredited by the Association to Advance Collegiate Schools of Business International. This is the first time for Samford's business school to be ranked in the top tier.
- Key administrative appointments included Martin Newton, director of athletics; Jason Black, dean of admission; David Hakanson, chief information officer; and Renie Moss, assistant dean for campus life.
- Spring 2011 enrollment was 4,600, topping the previous record of 4,489 set last year. The spring 2011 enrollment includes 2,782 undergraduates and 1,818 graduate students.
- The new Samford Track and Soccer Stadium hosted the 2011 Southern Conference Outdoor Track and Field Championships as part of dedication weekend.
- Women's basketball won the Southern Conference championship, the team's first ever, and played Florida State in the first round of the NCAA tournament.
- Women's cross-country repeated as Southern Conference champions.
- More than 1,000 years of combined service to Samford University were recognized during the annual employee service awards luncheon Jan. 20. A total of 121 employees, representing 1,395 years of service spanning four decades, were honored.
- The men's tennis team claimed the 2011 Southern Conference Tournament championship and went on to play the University of Georgia in the NCAA tournament.
- High school debaters from throughout the Southeast competed in the annual Bishop Guild Debate tournament at Samford Oct. 8–9, 2010. Teams attended from 28 high schools in Alabama, Georgia, Mississippi and Tennessee.
- Hundreds of middle school and high school music students from throughout the region participated in the Fifth Annual Samford University Honor Band program.
- Judi Aucoin, university advancement, received the 2010 President's Award for exceptional service to the university.
- Ann Thornton Field '77, a Philadelphia attorney, and William T. Stevens '70, a Birmingham corporate executive, were named the 2010 Alumni of the Year during the annual homecoming banquet.
- Ted Alling '00, Allan Davis '00 and Barry Large '00, co-owners of Access America Transport based in Chattanooga, Tenn., were named the 2010 Outstanding Young Alumni.
- The university hosted 100 of the state's top geography students on campus for the state geographic bee.
- Samford maintained strong community partnerships for programming and venue use with Alabama Governor's School, Alabama Ballet, Alabama Symphony Orchestra, OperaBirmingham, Public Affairs Research Council of Alabama and the Alabama Association of Nonprofits.

# Samford Estate Provides

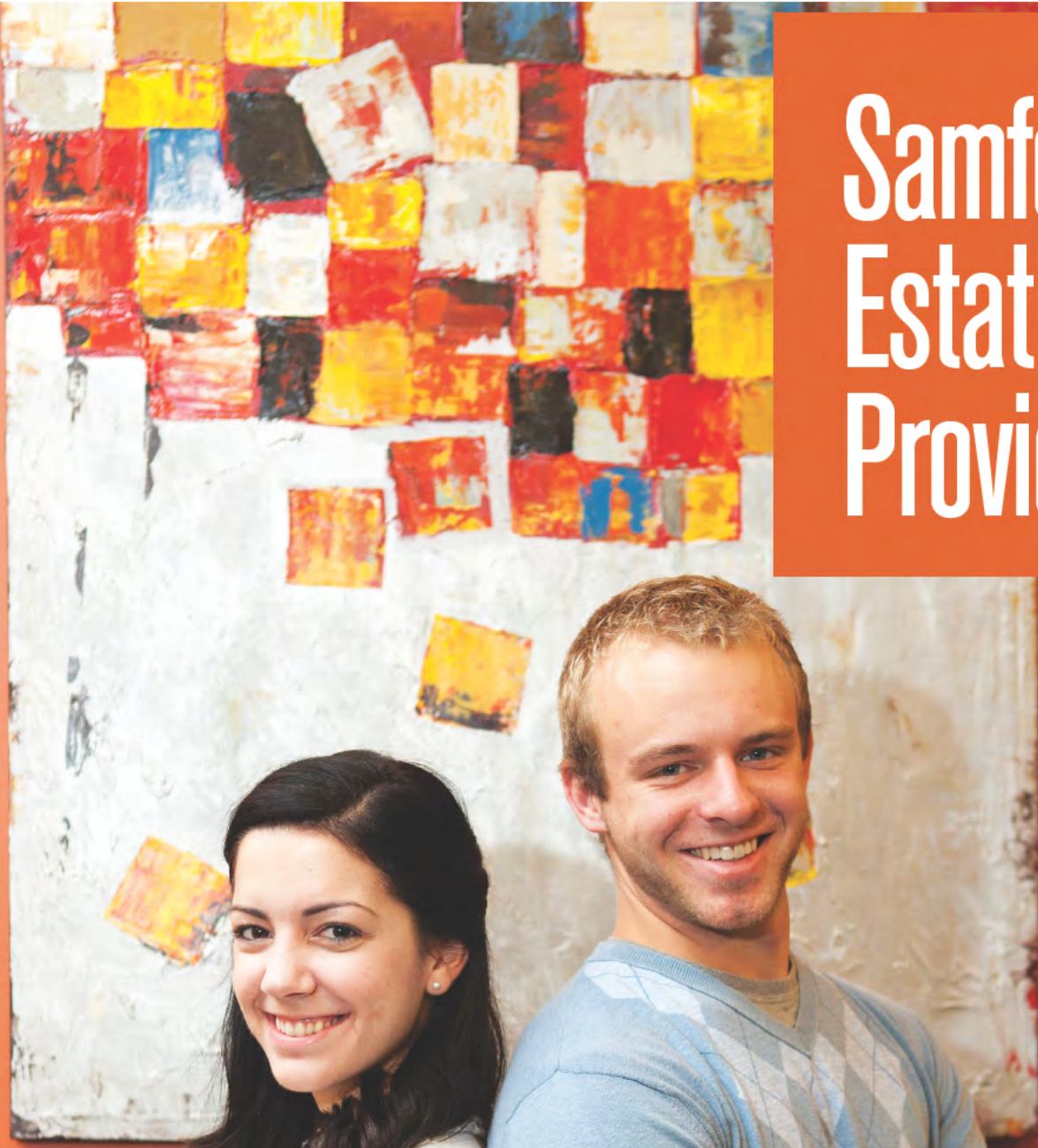

Caroline Noland



Kley Sippel



When Andrew Toney was a high school student in suburban Memphis, Tenn., financial concerns were a major consideration in his college choice. He wanted to attend Samford University, but it wasn't until he received his financial aid package that he was able to "really look" at Samford.

It was the same struggle for Kley Sippel as a high school senior in South Carolina. He calls his college choice "one of the biggest faith struggles in his life" because of financial concerns. His scholarships and grants from Samford helped solidify this decision.

# New Scholarship Endowment

by Philip Poole

For both young men, that financial aid included a Presidential Scholarship and an invitation to be part of the first cohort in the new University Fellows honors program. At the time, the university had to limit the number of presidential scholarships because of funding, so they were part of a very small group.

Now, because of a generous estate gift from the late Frank Park Samford, Jr., and his late wife, Virginia Samford Donovan, future students like Toney and Sippel will have an even better opportunity to receive a presidential scholarship to help with their Samford education.

In March 2011, the university received proceeds from a multimillion-dollar trust following Mrs. Donovan's death in January. Her late husband, Frank, had established the charitable remainder trust in 1974 with a \$2 million gift. Over the next 36 years, the trust paid 6 percent annually to Mr. and

Mrs. Samford. The remainder that was given to Samford earlier this year represented in excess of a sixfold increase from the original investment, according to university officials.

The university's board of trustees voted in April to use the trust as endowment for the presidential scholars program, which has been renamed the Virginia and Frank Samford, Jr. Presidential Scholarships. The trust is providing more than \$230,000 in scholarships for the 2011-12 academic year and is expected to provide more than that annually in the future, according to W. Randall Pittman, Samford's vice president for advancement.

The presidential scholars program had existed for decades, but this is the first endowment to be used specifically for that program, Pittman said. The endowment will replace general operating budget funds that had been used for the scholarships. Those funds can now be reallocated to other academic needs, he added.

Presidential scholarships recognize outstanding academic performance in a rigorous college preparatory curriculum, high standardized test scores, and demonstrated leadership in high school, church and the community. Individual awards range from about \$7,000 to full tuition.

It was that kind of award that helped Sippel decide on Samford. "Without that scholarship, the other aid I received would not have been sufficient," he said. And, that aid has made him more appreciative of Samford donors, even though he never had the opportunity to meet Mr. Samford or Mrs. Donovan personally. It even has changed his own attitude about giving back to his alma mater.

"Before I came to Samford, I saw benefactors as nothing more than people who wrote checks to keep the school going. Now that I've met so many of them, I know they are people who believe in the university and its students, and really want to invest in students' lives," Sippel said.

After graduation, he hopes to return the favor. "I had no intention of giving back to Samford, but after seeing how others have invested in my education, I hope to begin giving back sooner rather than later."

Toney said he is "grateful and thankful" for donors like the Samfords, because they underscore his Samford

experiences. "I am grateful for their support of the interaction of Christian faith and the liberal arts, and that those two things are not exclusive of one another. Their gift is a powerful statement that they were committed to it," he said.

For senior Caroline Noland, the presidential scholarship and University Fellows invitation affirmed an unexpected choice to attend Samford. As a high school student in South Carolina, she said she had no desire to attend college "so far away" in Alabama. But, her dad planned a surprise visit to Samford's campus, and Noland said she "really fell in love with it."

All three students—Toney, Sippel and Noland—talk positively about their Samford experiences and being part of the first cohort of University Fellows. All three say the personal relationships they were able to develop with faculty and fellow students are integral to their Samford education.

Noland said the discussion-driven classes help her apply what she was reading and hearing to all aspects of life. "It allows me to get to know my fellow students and get to see their hearts a lot better," she explained. "For instance, if we decide we need to better educate children, we talk through how we would live that out."

After graduation, Noland hopes to go to Pakistan to do missions and development work for about two years before pursuing graduate studies. Her long-term goal is to live in a developing country "sharing God's love with the poor."

Toney has similar interests in social justice and reconciliation, and is considering some combination of seminary and law school after graduating from Samford. His experiences as both a University Fellow and preministerial scholar helped shape that decision.

"I am looking for places that will push and challenge me academically and spiritually, just as I found here at Samford," Toney said.

It is that type of experience that the Virginia and Frank Samford, Jr. Presidential Scholarships program will continue to provide in the future, Pittman noted. "This fund will ensure that we always have a source to provide scholarships to some of our most deserving and hard-working students." ■

FEATURE



# *Her Music*

Touched Congregations  
Across this Community and

by William Nunnelle

# *Beyond*



Dylan Scott examines the renovated Jane Slaughter Hardenbergh Memorial Organ.

Jane Slaughter Hardenbergh began her musical journey as an organist at Independent Presbyterian Church in Birmingham under the tutelage of a renowned instructor, Minnie McNeill Carr. She studied organ through her college years and beyond, and the instrument became an important part of her life.

Born in Virginia, she grew up in Birmingham, where her father was pastor of First Baptist Church. She earned her bachelor's degree from the University of Richmond in 1951 and master's degree in sacred music from Southern Baptist Theological Seminary in 1953.

Hardenbergh, then Jane Slaughter, joined the music faculty of Samford University in 1956, serving for three years. There, at a relatively young age, she took on an assignment that would have lasting influence down through the years. She was asked to design the organ for the chapel Samford was building on its new Shades Valley campus. She chose the Aeolian-Skinner Company of Boston, Mass., to construct the instrument.

As Samford approached the 50th anniversary of the Reid Chapel organ, generous contributions in her memory, including a major gift from her family in late 2010, made possible the complete renovation of the instrument. During the original construction, budget constraints forced the omission of several elements. Restoring these lost voices would reclaim the original scope Jane Hardenbergh had envisioned. Earlier this year, this renovation was completed by Quimby Pipe Organ Company.

This fall, Samford's magnificent instrument was dedicated to the memory of the music professor who designed it half a century ago: the Jane Slaughter Hardenbergh Memorial Organ. Appropriately, some of the new ranks in the Reid Chapel organ were rescued from vintage Skinner organs, including the triangle flute rank from the original Skinner instrument at Independent Presbyterian Church, where Jane and Firmon had their first organ lessons.

"She would enjoy the new sound of the instrument," said Firmon.

Three events in Reid Chapel marked the dedication celebration. On Sept. 18, university organist James Dorroh,

'She would enjoy the new sound of the instrument.'

Slaughter left Samford in 1959 to marry Dr. Firmon Hardenbergh, whom she met while both were organ students at Independent Presbyterian. The Hardenberghs moved to Cambridge, Mass., where Firmon completed his medical residency in ophthalmology at Harvard University. Later, the family moved to Boulder, Colo., where Firmon established a private practice.

Jane had completed classroom requirements for a doctoral degree at Union Theological Seminary in the late 1950s, but deferred finishing the degree to raise the Hardenberghs' four children. While residing in Boulder, she returned to her doctoral studies and completed her doctor of musical arts at the University of Colorado in 1983.

"She chose to complete all the course work again to get all the new information that had appeared in her field since she first did class work," said Firmon. She also taught as an adjunct professor at Colorado. In 1989, Firmon was named chief ophthalmologist in Harvard's university health services, and the family returned to Cambridge. They moved back to Birmingham in 2000.

Jane performed in churches and gave concerts all through her years in Boulder and Cambridge, and continued to fill in at churches in the Birmingham area. She served Mountain Brook Presbyterian as interim organist for three years, and inspired the church to refurbish and expand its organ. She died at the age of 79 in 2009.

Over the years, the organ that Jane initiated at Samford left an indelible impression on the university community. "Here, we have gathered to raise our voices in praise, seek consolation during troubled times and mark the great celebrations of life," said Samford School of the Arts dean Joseph Hopkins.

music major Joshua Bullock, alumnus Charles Kennedy '92 and lecturer Dan Lawhon presented a program. Dean Hopkins also talked about the contributions of late faculty members H. E. "Ted" Tibbs and Betty Sue Shepherd to teaching organ students at Samford.

On Oct. 22, noted organist and Juilliard School of Music professor Paul Jacobs led a master class cosponsored with the Birmingham

chapter of the American Guild of Organists. On Oct. 23, Jacobs was featured in a dedicatory concert.

"Her music touched congregations across this community and beyond," said Hopkins of Hardenbergh's work. "She helped build a foundation for the rich tradition of organ performance and worship that still thrives on the Samford campus. Now, and for generations to come, this organ will announce marriages, inspire singing and attract excellent musicians to Samford University." ■



Jane Hardenbergh

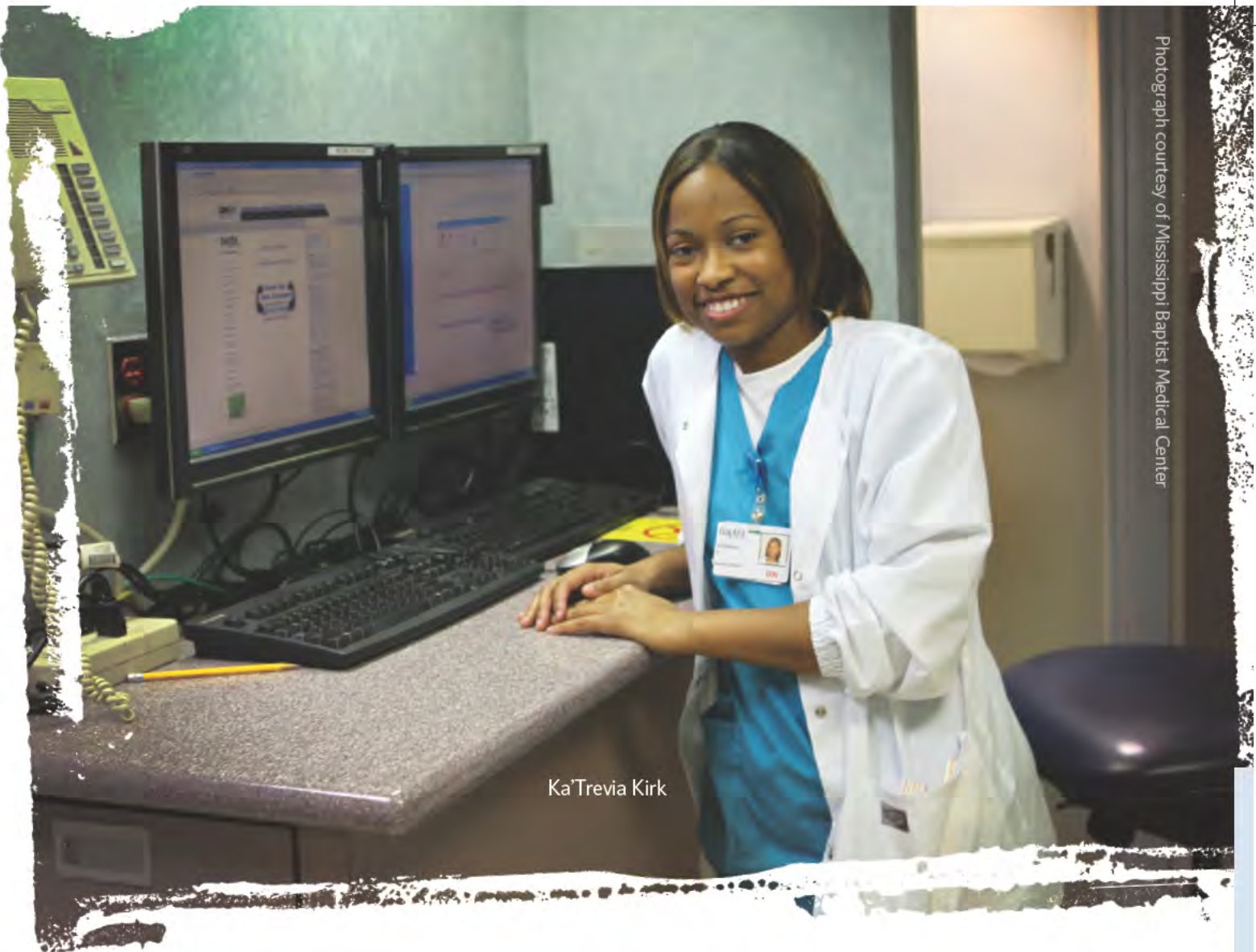

Ka'Trevia Kirk

# Mississippian Benefits from Accelerated Nursing Degree Program

by Katie Stripling

When Ka'Trevia Kirk decided she wanted to be a nurse, she sought to achieve her goal as quickly as possible. She found that program at Samford University and was part of the inaugural class in a special accelerated second-degree program in nursing.

The inaugural class in Samford's Ida V. Moffett School of Nursing accelerated second-degree program, including Kirk, graduated in December 2010. The cohort began the rigorous 15-month program, designed for individuals who hold a bachelor's degree in a field other than nursing, in August 2009.

Kirk, who is from Jackson, Miss., chose Samford's program

not only because it combines a Christian mission with a reputation for academic excellence, but also because the program recognized her previous experiences and degree as an asset.

"Accelerated programs are important because they produce uniquely well-rounded nurses," Kirk said. "The students in the program possess diverse backgrounds—we not only know nursing, but some of us know sociology, economics, biochemistry and more."

Alumni of the program have had great success. The inaugural class achieved a 100 percent pass rate on the national

# 'The program completely prepared me to immediately begin working as a nurse.'

licensure examination, the NCLEX-RN, and all graduates have obtained employment or have opted to pursue an advanced degree.

"The program completely prepared me to immediately begin working as a nurse. I often get asked by my patients where I received my nursing training because they say my way of nursing is distinguishable from others," said Kirk, who is a registered nurse on the medical surgical unit at Mississippi Baptist Medical Center in Jackson. She also is enrolled in the

Family Nurse Practitioner program at the University of Mississippi Medical Center. Within six months of being hired, Kirk was promoted to a charge nurse and as a preceptor for nursing students.

Graduates repeatedly attributed their success to the dedicated faculty who teach students exceptional skills and what it truly means to be a nurse.

Paige Taylor '10 summed up her experience in the program saying, "Not only has Samford educated me on how to be a registered nurse, but it has also

molded my attitudes and beliefs as to what is truly required in this profession. We look beyond what defines a patient socially, religiously or economically and focus on caring for the patient. We practice with compassion, and respect and advocate for our patients' health, safety and rights."

The accelerated second-degree program continues to grow in size and reputation, according to program director Janet Alexander. It has attracted students from more than 20 states. The third cohort that began in August 2011 includes 36 students, 50 percent of whom are considered underrepresented in the field of nursing. Underrepresented groups include males and ethnic minorities, Alexander said. ■

*Katie Stripling is director of advancement and alumni affairs for Ida V. Moffett School of Nursing.*

## AFROTC Scholarship Honors U.S. Victim of Haitian Earthquake by Jack Brymer

**L**t. Col. Kenneth Bourland received his commission as a "distinguished graduate" of Samford University's Air Force ROTC program in 1995. A veteran of the wars in Iraq and Desert Storm, Bourland was stationed in Miami, Fla., on assignment to the United States Southern Command as Caribbean desk officer with general and supervisory duties in the partnership with 13 Caribbean countries. Unfortunately, he was in a room on the second floor of Hotel Montana and was killed Jan. 12, 2010, when a disastrous earthquake struck Haiti.

A native of Birmingham, Bourland graduated from Huffman High School and earned his baccalaureate degree from the University of Alabama at Birmingham, which is affiliated with Samford's AFROTC program. He later earned a master's degree from the U.S. Navy Post-Graduate School in Monterey, Calif.

His widow, Peggy, has established a scholarship at Samford in her late husband's honor. While it is primarily for AFROTC students, the scholarship's

secondary recipients can be students in Ida V. Moffett School of Nursing. Peggy, who has a nursing degree from Wallace State College in Hanceville, Ala., said she "had always dreamed of attending the Moffett School of Nursing."

A native of Gardendale, Ala., Peggy said she wanted to do something so people would not forget Kenneth. "He was a wonderful man, amazing leader in the military and exemplified an Air Force officer through his service to others," she said. "He was a dedicated, passionate officer."

As for the scholarship possibly going to a nursing student, she said, "If I can help a young student get a nursing degree from a great school who may not be able to do so financially, that is what I want to do."

Peggy wanted to make sure she could provide the scholarship financially and to make the awarding of the scholarship an annual event whether it goes to an Air Force cadet or nursing student. She was present when the first award was made in April.

She and Kenneth, who was 37 years

old at his death, met in 2003 while she was a surgical nurse at St. Vincent's Hospital in Birmingham and he was stationed in North Dakota. A surgeon at St. Vincent's was dating Kenneth's sister and arranged a blind date for the two to meet.

They have two children: Charles, 4, and Andrew, 2½. ■



Kenneth Bourland

# Dobbins Family Legacy Lives on Through Scholarship

by Mary Wimberley

A son's wish to honor his father's memory and provide scholarships for Samford students has stood a span of time to inspire a new generation of givers and grateful recipients.

This story begins in the 1980s, when longtime Samford English professor and



Dr. Austin Dobbins

department chair Dr. Austin Dobbins established the Gaines S. Dobbins English Scholarship Fund in memory of his deceased father.

"My father was deeply devoted to my grandfather, and I'm sure the scholarship was a way to honor his memory, as well as provide needed scholarship money for Samford students," explained Austin Dobbins' daughter, Betsy Dobbins Fleenor of Birmingham.

Dr. Gaines Dobbins, who died in 1978, was a well-known and respected educator at Southern Baptist

Theological Seminary in Louisville, Ky. A professor of church efficiency and Sunday school pedagogy at the seminary from 1920 to 1956, he was considered a pioneer in the field of church growth.

Austin Dobbins taught English at Samford from 1950 until 1985, serving as chair from 1957 until 1979. A specialist in Milton, Shakespeare and Chaucer, he is remembered as an inspiring but demanding teacher whose high expectations epitomized the high standards of the department. He was the author of the highly regarded 1975 book, *Milton and the Book of Revelation: The Heavenly Cycle*.

After he died in 2006 and his wife, Mary, died in 2010, their children chose to rename the fund The Dobbins English Scholarship Fund.

"It seemed only appropriate to include their names in recognition of their many years of service," said Fleenor of the decision to honor her parents' memory.

Her father's entire academic career was at Samford, and her mother was his able supporter, a participant

in the faculty women's auxiliary and a teacher in the Samford extension division, notes Fleenor.

The couple, who were married for 59 years, lived very frugally in order to ensure their retirement and care needs, as well as to pass on a legacy to Fleenor and her sister, Ginger Dobbins Howell, of New Orleans, La.

"We wanted to increase the scholarship fund to honor their memory, to extend their generosity to a cause they loved, and to provide a way for family, friends, former students and faculty colleagues to honor them," said Fleenor,

who with her husband, Dr. Michael Fleenor, made gifts during 2010–11 that double the original fund value, which now exceeds \$100,000.

She hopes that by increasing the fund's value and broadening the scholarship parameters to include English majors at all class levels, not just seniors as originally stipulated, it will be of more benefit to students.

"The increase in funding reinforces our belief in the significance of English literature and writing as a career choice, and as an adjunct to an array of other fields," said Fleenor, a 1978 Samford graduate who studied Chaucer and Shakespeare with her dad. "He was an excellent teacher, and I'm very glad I had the opportunity to see him doing what he loved."

To date, dozens of Samford English literature majors have benefited from Dobbins scholarships, which were and are still based on merits of academic achievement, character and worthiness.

Valerie Westmark, a senior English literature major from Pensacola, Fla., is one of the more recent recipients.

Westmark sees the scholarship as a great honor and reward. "It demonstrates to me that Samford and the entire English department notice and recognize students' hard work and initiative to make the most of their education," said Westmark, an aspiring poet who is enrolled in the creative writing concentration. She hopes to use her English skills in a helping profession, perhaps in grant writing or another area at a nonprofit organization.

Odds are that all of the fund's namesakes would be proud. ■

*To assist more English majors, gifts may be designated to The Dobbins Scholarship Fund, Office of University Advancement, Samford University, 800 Lakeshore Drive, Birmingham, AL 35229.*

# Bumpers' Generosity Leads to Lifetime Giving Society

by Mary Wimberley

**B**ennie Bumpers recalls the time he and his wife, Sonja, made a gift to the Samford University Auxiliary general scholarship fund. "Someone from Samford called, saying that they were short in funding a scholarship for a deserving student, and would we consider redesignating our gift for that purpose," Bumpers said.

The couple didn't think twice before agreeing to the development officer's request. It is reassuring, says Bumpers, to know that if there is a particular need, every effort is made to direct gifts in the best direction.

"I have full trust and confidence in the people at Samford," he said. "Everyone has students as their priority."

The 1963 graduate recalls feeling

that same student-oriented quality about Samford when he was a business major and Sonja was a sociology major. It likely played a large part in their qualifying for a new distinction: they are among several Samford friends who this year became members of the Harwell G. Davis Society, which recognizes university donors whose lifetime contributions total \$100,000 or more.

"It is just paying back what people did for us when we were students. Samford was what we needed for educational growth and maturity to make good career decisions," said Bumpers, who retired in 2007 as vice president of risk management at Vulcan Materials Company.

He credits his company's matching-gift program with enhancing their giving opportunities, and recommends the option to anyone whose employer offers it. "We could give a little, and the school could get a lot. The process is as simple as filling out a form," said Bumpers, who promoted matching gifts during his tenure with Sonja as 2003–04 copresidents of the Samford Alumni Association.

The couple's giving history reflects a trust that Samford will use their unrestricted donations where needed most, and also underscores their personal interest in specific areas such as athletics, the business school and library.

A good library benefits students campus-wide and is a key component in helping a Samford diploma be more valuable each year,

believes Bumpers, who was a 2008 Alumnus of the Year.

Brock School of Business is near to Bumpers' heart on several levels. The late business dean Dr. William Geer was an inspiring professor and mentor who maintained contact with the Jackson, Ala., native after he graduated. Bumpers has acknowledged that bond with a gift to the Geer Scholarship Fund, and similarly recognizes the more recent leadership of Dr. Beck Taylor, who was dean from 2005 to 2010.

He is pleased that close student-faculty relationships exist today. "I see it in the business school now. Students know the professors and vice versa. They are tight," said Bumpers, who has served as a mentor and given guest lectures.

As a business school advisory board member, he exhorts anyone who serves on a board, or is in any way involved in a leadership role with the university, to set an example through giving.

One of his first major giving areas was athletics, which has given him many entertaining afternoons and evenings watching student-athletes compete in sports. "I would feel bad if we didn't give," he admitted, noting the extra dimension and national presence that an athletics program adds to an academic environment.

Overall, Bennie and Sonja see giving to Samford as an investment that pays rich dividends.

"People who give do so as an investment and want to see a return on that investment," said Bumpers, for whom value is a key determinant in his giving decisions. ■

*To learn more about giving to Samford, go to [www.samford.edu/giving](http://www.samford.edu/giving).*

Bennie Bumpers





# Samford Athletics Has by Philip Poole Extraordinary Year

Finding the appropriate balance between academics and athletics is crucial at an institution such as Samford University, where academics are stressed but extracurricular and cocurricular activities are strongly encouraged.

The 2010–11 academic year was an unusual one for Samford athletics, with key leadership changes, new facilities and historic championships—all at the same time that Samford’s more than 300 student-athletes were excelling in the classroom.

“We talk often about the front doors of the university—the things that create a strong public awareness,” said Samford President Andrew Westmoreland, “and athletics create a positive front door for Samford with alumni, students, parents and the general public. I believe strongly that intercollegiate athletics are part of the total university experience, especially at a comprehensive school like Samford.”

But, athletics do not trump academics, Westmoreland emphasized. “That our student-athletes reflect the same high level of academic success as

all our students is a testimony to their desire to get the kind of education that Samford provides and that, hopefully, will help to ensure their future success in life.”

## Academic Achievements

Samford placed 26 student-athletes on the Southern Conference fall Academic All-Conference team and led all conference schools with 24 representatives on the winter 2011 Academic All-Conference team. Fifty student athletes won the Commissioner’s Medal by earning a 3.5 or higher grade point average. Football student-athlete Justin Sly posted a perfect 4.0 GPA.

The individual student honors reflect the importance of team efforts in the classroom. Samford’s 17 varsity teams posted an average score of 989 of 1000 in the NCAA’s Division 1 multiyear Academic Progress Report, with four teams—men’s and women’s golf, women’s cross-country, and women’s track and field—posting perfect multiyear scores of 1000.

“Our multiyear scores show that

our student-athletes consistently have performed at a high level in the classroom over the last several years,” said Samford Athletics Director Martin Newton.

Zac Epperson, a senior mathematics major and track-and-field student-athlete, presented a paper entitled “Analytic Continuation of Factorial-Like Products” at the Southeastern annual meeting of the Mathematical Association of America.

Ina Ables from the women’s cross-country team received a Southern Conference graduate scholarship, one of eight student-athletes chosen for this award.

The individual and team honors also support the university’s strategic plan goal to “create and sustain an environment for learning and professional development.”

## Championship Seasons

It was an historic year for Samford athletics teams in competition.

The women’s basketball team, which has existed for only 14 years, won





its first-ever conference championship in 2011, defeating top-seed Appalachian State University in the finals of the conference tournament. The team was seeded 14th in the NCAA tournament and played Florida State University in a first-round game in Auburn, Ala. More than 500 Samford fans made the trip to support the team's historic accomplishment.

The women's cross-country team claimed its second straight Southern Conference title, and the men's tennis team won the conference championship and represented the conference in the NCAA regional tournament in Athens, Ga.

Three coaches also received honors. Golf coach Woodie Eubanks and men's track-and-field coach Rod Tiffin were named Southern Conference Coaches of the Year. Assistant baseball coach Mick Fieldbinder was named Assistant Coach of the Year by the Alabama Baseball Coaches Association.

### **New Leadership**

Bob Roller, Samford's athletics director for 11 years, resigned in late 2010. In March, the university announced the hiring of Samford alumnus and former student-athlete Martin Newton as new director of athletics. Newton, the son of

legendary coach C. M. Newton, had been the director of basketball operations at the University of Kentucky.

"Samford has always had a special place in my heart and helped shape me both personally and professionally," Newton said at the time of his hiring. "I share Dr. Westmoreland's vision for this university and our athletics department, and I look forward to serving our student-athletes, coaches, faculty and staff as we continue to move Samford athletics to the next level."

Roller oversaw extensive expansion of athletics facilities and programs, and led an impressive era of athletics fund-raising.

### **New Facilities**

The new Samford Track and Soccer Stadium (*above*) opened in April, just in time for the university to host the 2011 Southern Conference track-and-field championships.

The complex, which includes a nine-lane track with a regulation soccer field inside the track, is located just across Lakeshore Drive from the campus. The complex has a seating capacity of 1,200. A 5,000-square-foot support building houses concessions, ticket booths, restrooms, storage and locker rooms.

It is the latest athletics expansion that has led Samford to have some of the best facilities in the Southern Conference, Newton noted.

With the opening of the Samford Track and Soccer Stadium, areas around the former soccer field were renovated and expanded into student recreation facilities that opened in late August. ■

*To learn more about Samford athletics, go to [www.samfordsports.com](http://www.samfordsports.com).*

# Gifting the Samford Experience

Since the school's founding in 1841, the Samford experience has been a gift to generations of students through the generosity of many.

In a season of giving thanks and giving gifts, we ask that you include Samford. Give thanks to former generations of alumni, parents and friends who gave you the Samford experience through their generous financial support by paying it forward to a new generation of Samford students.

Go to  
[www.samford.edu/giving](http://www.samford.edu/giving) to make a gift online.



**“HOLD ON TO INSTRUCTION, DO NOT LET IT GO;  
GUARD IT WELL, FOR IT IS YOUR LIFE.”(PROVERBS 4:13)**

## CIRCLE OF PROGRESS SOCIETIES

Living donors in cumulative giving societies have made significant gifts to Samford University during their lives and embody the Samford mission to “nurture persons for God, for learning, forever.” These friends and alumni have made contributions totaling at least \$100,000 that extend beyond the confines of any single fiscal year. New members of the societies as of June 30, 2011, are highlighted in **bold**.

- Samuel Sterling Sherman Society (\$1,000,000+)
- Lovelace-Wilkerson Society (\$500,000–\$999,999)
- A. P. Montague Society (\$250,000–\$499,999)**
- Harwell G. Davis Society (\$100,000–\$249,999)**

## ANNUAL GIVING LEADERSHIP SOCIETIES

An annual gift provides support for Samford University and its comprehensive mission to offer quality education in a supportive environment with basic Christian values. Participation at any level gives you, the donor, an opportunity to establish a partnership with virtually every faculty member and student in each school or department of the university.

Your participation places you at the heart of Samford’s reason for being.

The life and work of every great institution is ultimately the result of the commitment and support of a company of friends who believe deeply in the mission of the institution, and who invest faithfully and generously in its work. Please consider investing in this institution and its future. Samford University appreciates your participation at any level.

- Howard Society (\$10,000+)
- Chairman’s Society (\$5,000–\$9,999)
- President’s Society (\$1,000–\$4,999)
- Sherman Oak Society (\$500–\$999)
- Century Society (\$100–\$499)
- 1841 Society (\$1–\$99)

For fiscal year 2010–2011, there are 2,502 members of the 1841 Society who are not listed in this publication but whose donations have totaled \$87,712. These gifts allow Samford to provide a distinct experience to a new generation of students, ensure the improvement of all Samford programs and departments, and garner increased national rankings that, in turn, increase the value of a Samford degree.

The gifts recognized on the following pages were received between July 1, 2010, and June 30, 2011, and are based on the donor’s status at the time of the gift.

## CIRCLE OF PROGI



## SAMUEL STERLING SHERMAN SOCIETY

Samuel Sterling Sherman, first president of Howard College, dedicated himself fully to the institution that would become Samford University when it had no funds, no faculty, no students and only a single wooden building. The Samuel Sterling Sherman Society honors those who share Sherman's intense dedication to the vision of what Samford can become.

Alabama Association of Independent  
Colleges and Universities  
Alabama Baptist State Convention  
The Baptist Foundation of Alabama  
Mrs. Joann Bashinsky  
Bashinsky Foundation, Inc.  
BBVA-Compass Bank  
Mrs. Bonnie Bolding†  
Gov. Albert P. Brewer†  
Dr. & Mrs. Harry B. Brock, Jr.  
The Harry B. & Jane H. Brock Foundation  
Mr. Stanley M. Brock  
Mrs. Jenna Cassese & Mr. Joseph N. Cassese†

Mr. & Mrs. Boyd E. Christenberry  
The Community Foundation of Greater  
Birmingham  
Mr. & Mrs. Gary M. Cooney†  
The Daniel Foundation  
Mr. & Mrs. Pete M. Hanna  
Hanna Steel Corporation  
Lilly Endowment, Inc.  
Mr. & Mrs. Joe T. Malugen†  
Dr. Marvin L. Mann†  
Marathon Corporation  
Dr. & Mrs. Clayton McWhorter†  
The Pew Charitable Trusts

Mrs. Paul P. Piper, Sr.  
Dr. John C. Pittman†  
Mr. & Mrs. William S. Propst, Sr.†  
Regions Bank  
Regions Financial Corporation  
Albert G. Rives Charitable Trust  
William H. & Kate Stockham Foundation  
Mrs. Lucille R. Thompson  
**Vulcan Materials Company**  
**Vulcan Materials Company Foundation**  
Lettie Pate Whitehead Foundation

†alumni

# GRESS SOCIETIES

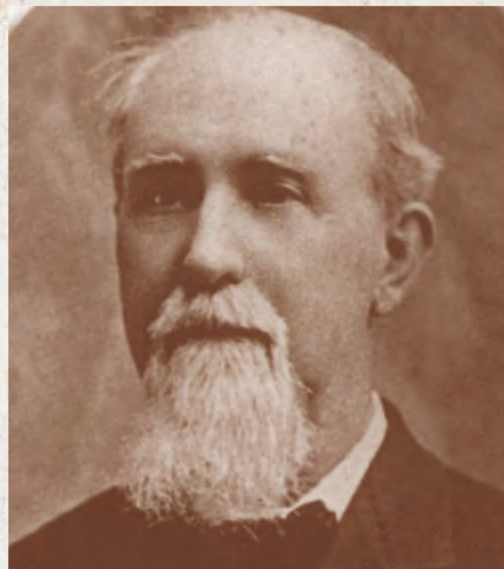

## LOVELACE-WILKERSON SOCIETY

When the college faced the humiliation of public auction in 1884 to satisfy a legal judgment, longtime trustees J. B. Lovelace and W. W. Wilkerson saved the college by purchasing its property and returning it to the college's board of trustees. The Lovelace-Wilkerson Society honors those who give freely to Samford so that the school remains free to educate men and women for leadership and service.

Alabama Power Company  
Alabama Power Foundation, Inc.  
BellSouth  
Mr. Eugene W. Bluemly, Jr. &  
Mrs. Della J. Bluemly  
Mr. & Mrs. Russell F. Boren, Sr.  
Mr. Anthony Bruno  
Dr. Wilton H. Bunch &  
Dr. Victoria M. Dvonch

Mr. & Mrs. Cecil M. Cheves†  
Christian Mission Concerns of Tennessee,  
Inc.  
Dr. & Mrs. Howard G. Clark III†  
Mr. & Mrs. S. Earl Dove  
Dr. & Mrs. Harold L. Flatt†  
Mrs. Ben F. Harrison  
Mrs. A. Gerow Hodges†  
The Kresge Foundation

Mr. & Mrs. Malcolm K. Miller, Jr.†  
Mountain Brook Baptist Church  
Professional Apartment Development  
Company  
Qualitest Pharmaceuticals, Inc.  
Samford Affinity Car Tag Program  
Mr. & Mrs. Albert L. Shumaker†  
Dr. Robert E. Taylor  
Vintage Pharmaceuticals, Inc.

†alumni



## A. P. MONTAGUE SOCIETY

A. P. Montague, president of the college from 1902 to 1912, emphasized the distinctiveness of a school unafraid to address the improvement of the whole person—mind, body and spirit. The A. P. Montague Society honors those who have given in support of Samford's distinctive mission.

Mrs. Katherine Bailiff  
 BellSouth Foundation  
 BellSouth Telecommunications  
 Mrs. W. Houston Blount  
 The Roberts & Mildred Blount Foundation  
 Mr. & Mrs. Harry B. Brock III  
 Brookwood Baptist Church  
 Mr. Buddy Brown†  
 Mrs. Frances H. Brown  
 Mrs. Jean Buffington  
 Mr. & Mrs. Mark F. Calhoun  
 Coca-Cola Company  
 Bernice Cohron Foundation, Inc.  
 The Community Foundation of Middle  
 Tennessee  
 John Cabler Corbitt Trust  
 Mr. & Mrs. Henry L. Coshatt  
 H. L. Coshatt Company

Mr. & Mrs. James B. Davis  
 Mr. & Mrs. Garry N. Drummond, Sr.  
 Drummond Company, Inc.  
 Mr. & Mrs. Michael P. Dunn  
 El Paso Corporate Foundation  
 Mr. & Mrs. T. Roe Frazer II†  
 The Ben F. Harrison Foundation, Inc.  
 HealthSouth Corporation  
 The Linly Heflin Unit  
 Hill Crest Foundation, Inc.  
 Mr. & Mrs. Richard D. Horsley  
 The Thomas E. Jernigan Foundation  
 Linn-Henley Trust  
 Mr. & Mrs. C. Aubrey Lowry†  
 Mr. & Mrs. Harold E. Martin†  
 Master Boat Builders  
 Robert R. Meyer Foundation  
 Kenny Morgan Scholarship Foundation

Mr. James B. Price†  
 Rete Mirabile Fund of Triangle Community  
 Foundation  
 Mr. & Mrs. J. Michael Rice  
 Ruhama Baptist Church Transition  
 Mr. & Mrs. Leonard Sanders  
 Mr. & Mrs. W. Stancil Starnes†  
 Mr. & Mrs. William J. Stevens†  
 Mr. & Mrs. James C. Stivender, Jr.†  
 Mr. & Mrs. David L. Thomas, Sr.†  
 Thompson Tractor Company, Inc.  
 Torchmark Corporation  
 Mr. Lanny S. Vines  
 Wachovia Foundation  
 Mr. & Mrs. Jere F. White, Jr.†  
 Mrs. Peggie L. Wood

†alumni



## HARWELL G. DAVIS SOCIETY

Major Harwell Goodwin Davis served as president of the college during one of the most critical periods in its history—through the aftermath of the Great Depression and the effects of World War II to the relocation from East Lake to Homewood. Thanks to his creativity, courage and vision, the school not only survived, but thrived. The Harwell Goodwin Davis Society honors those who take up Davis' challenge of continual progress at Samford.

AHB Foundation  
 Alabama Commission on Higher Education  
 Alabama Gas Corporation  
 Alfa Mutual Insurance Company  
 American Cast Iron Pipe Company  
 Baptist Foundation of Texas  
 Baptist Health System, Inc.  
 Mr. & Mrs. Walter G. Barnes<sup>†</sup>  
 Mr. & Mrs. J. Richard Barr  
 Beasley, Allen, Crow, Methvin, Portis & Miles, P.C.  
 Birmingham News  
**Dr. Anne & Prof. T. Brad Bishop<sup>†</sup>**  
 BlueCross BlueShield of Alabama  
 Mr. & Mrs. G. Lynn Boggs<sup>†</sup>  
 Bradley, Arant, Boulton, Cummings, LLP  
 James Graham Brown Foundation  
 Bruno's, Inc.  
 Pauline Buck Trust  
**Mr. & Mrs. Bennie W. Bumpers<sup>†</sup>**  
 Burr & Forman, LLP  
 Mr. & Mrs. John A. Caddell  
 Caddell Construction Company, Inc.  
 Mr. & Mrs. Alva C. Caine<sup>†</sup>  
 Drs. John & Frances T. Carter  
 Mr. & Mrs. S. Truett Cathy  
**Cook's Pest Control**  
 Mrs. Thomas E. Corts  
 Mr. Ernest Cory<sup>†</sup>  
 Dr. Chella Courington  
 CVS Corporation  
 Dr. & Mrs. J. Rudolph Davidson<sup>†</sup>  
 Mr. & Mrs. G. Mack Dove  
 Dow Chemical Company Foundation  
**Mr. & Mrs. Tommie L. Dunlap<sup>†</sup>**  
 Mr. & Mrs. John W. Duren<sup>†</sup>  
 Mr. Lynn W. & Mrs. Terry T. Easterling<sup>†</sup>  
 EBSCO Industries, Inc.  
 Dr. & Mrs. John D. Elmore

Energen Corporation  
 Mr. & Mrs. J. William Eshelman<sup>†</sup>  
 ExxonMobil Foundation  
 Mr. William W. & Dr. Carolyn B. Featheringill  
 Featheringill Foundation  
 First Southern Baptist Church—Adamsville  
 Mrs. Mildred Hire Fleming  
 Mrs. Mary E. Funderburg<sup>†</sup>  
 Gandalf Data, Inc.  
 Mrs. Maurine G. Gay<sup>†</sup>  
 Joe Lee Griffin Foundation  
 Dr. & Mrs. G. Truett Guffin<sup>†</sup>  
 Mrs. Xanthi Hahamis<sup>†</sup>  
 Mr. & Mrs. Wyatt R. Haskell  
**Mr. Rodney T. & Mrs. Paula S. Hovater<sup>†</sup>**  
 IBM Corporation  
 Mr. & Mrs. Robert R. Ingram  
 Mrs. Fay B. Ireland  
 Jackson, Fikes, Hood & Brakefield  
 Ms. Vail E. Jeavons  
 Mr. & Mrs. Warren M. Johnson, Jr.  
 Hugh Kaul Foundation  
 Mrs. Michael Lancaster  
 Lexmark International  
**M. E. Foundation**  
 Marsh, Rickard & Bryan, P. C.  
 Martin Foundation  
**Mr. Joe W. McDade<sup>†</sup>**  
 Merchant Capital, LLC  
**Mr. & Mrs. Wilson Daniel Miles III<sup>†</sup>**  
 Mr. Eddie Miller & Mrs. Gayle S. Miller<sup>†</sup>  
 Dr. & Mrs. John P. Mims  
 Mrs. Gloria S. Molloy  
 Mrs. Barbara J. Money<sup>†</sup>  
 Dr. & Mrs. John B. Morris  
 Mr. & Mrs. Bill Morton  
 National Data Corporation  
 Mr. & Mrs. Michael J. Newsome<sup>†</sup>

The Newsome Family Foundation  
 Mr. & Mrs. Victor E. Nichol, Jr.<sup>†</sup>  
 Parisian, Inc.  
 Louie M. & Betty M. Phillips Foundations  
 Pittman, Hooks, Dutton, Kirby & Hellums  
 Mr. & Mrs. Scott A. Powell<sup>†</sup>  
 Mrs. Angi G. Proctor & Mr. Kirk R. Hyde  
 Protective Life Corporation  
 Mr. Joe N. Quin<sup>†</sup>  
 Mr. & Mrs. William T. Ratliff, Jr.  
 Robins & Morton  
 Mrs. Mel D. Robinson  
 Russell Educational Trust  
 Rust International, Inc.  
 Mr. John R. Sanders  
 Dr. & Mrs. George F. Scofield<sup>†</sup>  
 Mr. & Mrs. Stephen Seibert  
 Shelby County Commission  
 The Shook Foundation  
 H. G. & H. U. Sims Memorial Foundation  
 Mrs. Katherine R. Sims<sup>†</sup>  
 Mr. & Mrs. George H. Smith<sup>†</sup>  
 Mr. & Mrs. James P. Smith  
 South Roebuck Baptist Church  
 J. J. Thomley Scholarship Trust  
 Miss Marcella A. Tucker  
 Mrs. Margaret E. Tucker  
 Unus Foundation  
 Mr. & Mrs. Lon Vance  
 Walgreens Company  
 Walker Foundation  
**Mr. Clark & Mrs. Debbie Watson<sup>†</sup>**  
 Dr. & Mrs. Ruric E. Wheeler<sup>†</sup>  
 Mr. & Mrs. Harold Williams  
 Woman's Missionary Union  
 Woman's Missionary Union Foundation  
 Gary C. Wyatt General Contractor, LLC  
 Mr. & Mrs. Gary C. Wyatt

<sup>†</sup>alumni

# Annual Giving Leadership Societies

## Alumni

Samford is particularly proud of alumni who support the university. For alumni, one star (\*) after a name represents 5-9 years of cumulative giving, two stars (\*\*) represents 10-19 years of cumulative giving, and three stars (\*\*\*) represents 20+ years of cumulative giving. When (L) follows a name, it represents a Law graduating class; (P) denotes Pharmacy; and (D) represents divinity. A class year after one of those letters indicates a subsequent degree conferred that year for the corresponding specialty.

### Howard Society

Prof. T. Brad Bishop '61 (L'71)\*\*\*  
 Ms. Bonnie Bolding '55\*\*  
 Gov. Albert P. Brewer (L'68)\*\*\*  
 Mr. Bennie W. Bumpers '63\*\*\*  
 Mrs. Sonja J. Bumpers '63\*\*\*  
 Hon. John L. Carroll (L'74)\*\*\*  
 Mrs. Jenna Cassese '70\*\*  
 Mr. Cecil M. Cheves (L'74)\*\*\*  
 Dr. Howard G. Clark III '47\*\*\*  
 Mrs. Julia E. Clark '50\*\*\*  
 Mr. J. Michael Clay '91\*\*  
 Mrs. Kathy P. Clay '80\*\*  
 Mrs. Julie M. Clemens '86  
 Mr. Peter J. Clemens IV '87\*  
 Mr. Chad S. Cohenour (P'77)  
 Mr. Ernest Cory (L'81)\*\*\*  
 Dr. Larry W. Cox '72\*

Dr. J. Rudolph Davidson '58\*  
 Dr. Chriss H. Doss '57 (L'68)\*\*\*  
 Mr. Tommie L. Dunlap (P'76)\*\*\*  
 Mr. G. Michael Escoe '84  
 Mrs. Betsy Fleenor '78  
 Mr. William M. Ford (P'70)\*\*\*  
 Mrs. Brenda M. Hackney '90\*\*  
 Mr. Pete M. Hanna '59\*\*\*  
 Dr. John T. Haywood '82  
 Mrs. A. Gerow Hodges '43\*\*\*  
 Mrs. Donna Fowler Jackson '69\*\*\*  
 Mr. James R. Jackson (P'68)\*\*\*  
 Mr. C. Aubrey Lowry (P'57)\*\*\*  
 Mrs. Wynema J. Lowry '53\*\*\*  
 Mr. W. Davis Malone III (L'86)\*  
 Dr. Marvin L. Mann '54\*\*\*  
 Mrs. Christine Weeks Martin '68\*\*\*  
 Mr. Rodney A. Max (L'75)\*\*\*  
 Mr. Joe W. McDade '61\*  
 Mr. Miles A. McGrane III (L'75)\*  
 Mr. Thomas E. McLeod, Jr. '76\*  
 Mr. Thomas J. Methvin (L'88)\*  
 Mr. Wilson Daniel Miles III (L'89)\*  
 Mr. Eddie Miller '74\*\*\*  
 Mrs. Gayle S. Miller '74\*\*\*  
 Mr. Malcolm K. Miller, Jr. '50\*\*\*  
 Dr. S. Park Mims '77\*\*  
 Mrs. Barbara V. Money '79\*\*\*  
 Dr. James K. Murdock '51\*\*\*  
 Mr. H. Paul Nuckolls (L'68)\*\*\*  
 Mr. Bryan K. Owens '81\*  
 Dr. John C. Pittman '44\*\*\*

Mr. Gregory R. Powell '81\*\*  
 Mr. William S. Propst, Sr. (P'61)\*\*  
 Mr. Roy W. Robertson, Jr. '69\*  
 Mr. Richard R. Robey '82  
 Mr. Elias J. Saad (L'78)\*  
 Dr. Jacquelyn S. Shaia (L'85)\*\*  
 Mr. George H. Smith '60\*\*\*  
 Mr. W. Stancil Starnes (L'72)\*\*  
 Mrs. Kimeran B. Stevens '70\*\*\*  
 Mr. William J. Stevens '70\*\*\*  
 Mr. William J. Ward '49\*\*\*  
 Mr. W. Clark Watson (L'81)\*\*\*  
 Mrs. Ruric Wheeler '57\*\*\*  
 Mr. Jere F. White, Jr. (L'80)\*\*  
 Mrs. Sylvia J. Young '83

### Chairman's Society

Dr. Gerald A. Anderson II '88\*\*  
 Mr. Walter G. Barnes '56\*\*\*  
 Mr. G. Lynn Boggs '79\*\*\*  
 Dr. Jack E. Brymer, Sr. '67\*\*  
 Mrs. Shirley Jarman Brymer '75\*\*  
 Mrs. Charlotte L. Coleman '70\*\*\*  
 Mr. John T. Coleman '69\*\*\*  
 Mr. David L. Corts, Jr. '90\*\*  
 Mr. Todd Crider '87\*\*  
 Mr. Eddie Davis, Jr. (P'85)\*\*  
 Mrs. Susan M. Davis '84\*\*  
 Mr. Bill Dixon, Jr. '76\*\*  
 Mrs. Rebecca K. Dixon (P'80)\*\*  
 Mrs. Ann T. Field '77\*\*\*  
 Mr. Brent M. Fielder '08



Publisher of *The Birmingham News* Pam Siddall, left, and Ward Cheatham of Regions Bank, right, judged the Regions Bank New Venture Challenge in April 2011. The winning business, "Campus Flicks," included, from left, Ben McGlamery, Heathers Jones, Greg Schultz, Tyler Davis and Laura Beth Allen.



Dr. Rosemary M. Fisk '77\*\*\*  
 Mrs. Gene G. Flatt '42\*\*  
 Dr. Harold L. Flatt '52\*\*\*  
 Mrs. Lisa B. Freeman '86\*  
 Mr. Randall J. Freeman '84\*  
 Dr. Seth A. Gibree '97\*  
 Mrs. Shannon R. Gibree '97\*  
 Dr. G. Truett Guffin '58\*\*\*  
 Mrs. Maureen M. Guffin '56\*\*\*  
 Mr. John W. Haley (L'75)\*\*\*  
 Mrs. Sandra K. Haley (L'82)\*\*\*  
 Mr. Hugh L. Harrelson, Sr. (L'71)\*\*\*  
 Mr. Stephen D. Heninger (L'77)\*\*\*  
 Dr. Warren H. Holley '76\*\*  
 Mrs. Paula S. Hovater '69\*\*\*  
 Mr. Rodney T. Hovater '67\*\*\*  
 Mr. David M. Jenkins '88\*\*  
 Mrs. Julie E. Jenkins '88\*\*  
 Mr. Fred Johnston, Jr. '64\*\*  
 Mr. Theodore J. Leopold (L'87)\*\*\*  
 Mr. Anthony D. Mancinelli (L'76)\*\*  
 Dr. Jeb F. Mitchell (P'98)\*  
 Mrs. Mary Ann B. Moon '76\*\*\*  
 Mr. Rickie D. Moon '77\*\*\*  
 Mrs. Janis P. Nichol '71\*\*\*  
 Mr. Victor E. Nichol, Jr. '68\*\*\*  
 Mr. Larry D. Noe (L'75)\*\*  
 Mr. H. Mike Owen, Jr. '91\*  
 Mrs. Tamara T. Owen '91\*  
 Ms. Lenora W. Pate (L'85)\*\*\*  
 Mrs. Carolyn Y. Robinson '60\*\*  
 Col. Michael N. Robinson '61\*\*  
 Mr. John W. Russell '61\*\*\*  
 Mrs. Kelly S. Styslinger '84\*  
 Mr. John W. White III '78 (L'81)  
 Mrs. Trudy C. White '79

### President's Society

Mrs. Edwina W. Alexander '42\*  
 Mr. Anthony W. Allen '72\*\*  
 Mrs. Karen K. Allen '80\*\*  
 Mr. Tom Allen '80\*\*  
 Dr. Myralyn F. Allgood '61\*\*\*  
 Mr. Stephen C. Allgood '61\*\*\*  
 Mrs. Lindsey J. Allison (L'84)\*\*  
 Mr. Russell Q. Allison (L'84)\*\*  
 Ms. LaBella S. Alvis (L'84)\*\*  
 Mrs. Anne F. Anderson (P'53)\*\*  
 Mrs. Cynthia P. Anderson '80  
 Mr. Jim Anderson '81  
 Mr. Roy R. Anderson (P'51)\*\*  
 Mr. Murray H. Armstrong '66  
 Mrs. Suzan K. Armstrong '74\*\*  
 Mr. Thomas D. Armstrong '73\*\*  
 Mrs. Marcella G. Auerbach (L'76)\*\*  
 Mr. S. Allen Baker, Jr. (L'73)\*\*\*  
 Dr. Mary Sue Baldwin '03\*\*  
 Ms. Cynthia S. Bass '87  
 Mrs. Tasha B. Bates (L'83)\*\*  
 Mr. Walter W. Bates (L'81)\*\*  
 Mr. John M. Bergquist '81 (L'92)\*  
 Mrs. Karen C. Bergquist '80\*  
 Mr. Bobby E. Bierley '02  
 Mrs. Ruby M. Bissett '44\*\*\*  
 Mr. J. Birch Bowdre, Jr. (L'79)\*\*\*  
 Hon. Karon O. Bowdre '77 (L'81)\*\*\*  
 Dr. Betsy E. Box '71\*\*\*  
 Mrs. Debbie P. Bozeman '79 (P'80)\*\*  
 Dr. H. Bozeman, Jr. '80\*\*  
 Mr. James E. Brake '50\*\*\*

Mr. Jeffrey D. Bramer '84\*\*  
 Mr. Gregory B. Breedlove (L'79)\*  
 Ms. Vicki Briggs '10  
 Mr. Clarence A. Brooks II '59\*\*  
 Mrs. Jean H. Brooks '61\*\*  
 Mr. Buddy Brown '72 (L'77)\*\*\*  
 Mrs. Sara P. Bryan '62\*\*\*  
 Dr. Sigurd F. Bryan '46\*\*\*  
 Mr. Frank S. Buck (L'75)\*\*\*  
 Mr. William J. Bunch (P'89)\*  
 Mr. Todd W. Burkett '96 (L'99)\*\*  
 Lt. Col. Julian R. Campbell '50\*\*\*  
 Mrs. Karen D. Carlisle '88\*  
 Mr. W. Todd Carlisle '88 (L'91)\*  
 Dr. Sonia J. Carrington '99  
 Rev. Dr. Charles T. Carter '56\*\*\*  
 Mrs. Janice E. Carter '79\*\*  
 Mrs. Fran B. Cash '84\*\*  
 Rev. Barney E. Champion III '86\*  
 Mr. Ronald E. Channell '67\*  
 Mr. David K. Cheng '76 (P'80)\*\*  
 Dr. David H. Chestnut '74\*\*\*  
 Mrs. Gwendalyn D. Childs '75\*  
 Mr. Stafford B. Childs, Jr. '75\*  
 Mr. Mark W. Chilton '84\*\*  
 Mr. Chester A. Clark '03\*  
 Mrs. Karina D. Clark '02\*  
 Mr. J. Leon Claywell (P'71)\*  
 Dr. Tom Cleveland '60\*\*\*  
 Mr. J. Michael Cobb (P'73)\*\*\*  
 Mrs. Jan C. Cobb '73\*\*\*  
 Mr. Tommy E. Cole '61  
 Ms. Linda D. Connor (L'88)\*\*  
 Mr. Carlton R. Cook '60\*\*\*  
 Mrs. Rhonda Dean Cook '62\*\*\*  
 Mr. Gary M. Cooney '74\*  
 Ms. Nancy C. Cooper (P'79)\*\*\*  
 Mr. William T. Coplin, Jr. (L'77)\*\*\*  
 Mrs. Martha H. Crosby '80  
 Mr. Andrew D. Crosson '10\*  
 Rev. James J. Crumpler, Sr. '55\*\*\*  
 Mr. Milton I. Culpepper, Jr. (L'69)\*\*  
 Mr. Andrew B. Cundiff '95\*\*  
 Mrs. Julie W. Cundiff '95\*\*  
 Mr. Stan Davis (L'78)\*\*  
 Dr. J. Roderick Davis '58\*\*\*  
 Mrs. Julia T. Davis '84\*\*  
 Dr. Kimber L. Davis (P'90)\*\*  
 Mr. Richard E. Davis (L'89)\*\*\*  
 Mr. Timothy C. Davis (L'84)\*\*\*  
 Dr. William C. Davis (P'87)\*\*  
 Hon. Robert K. Dawson (L'71)\*\*  
 Miss Rebecca S. Day '96\*  
 Dr. Joseph O. Dean, Jr. (P'62)\*\*\*  
 Dr. R. Patrick Devereux (P'05)  
 Mr. Thomas M. Donahoo (L'65)\*\*\*  
 Dr. Frank W. Donaldson '47\*\*\*  
 Mrs. Patti M. Donaldson '50\*\*\*  
 Mrs. Denise H. Dow '81\*  
 Mr. William A. Dow '81\*  
 Mr. Charles E. Drimal, Jr. (L'73)\*\*\*  
 Mrs. Sandra C. Drimal '73\*\*\*  
 Hon. Joel E. Dubina (L'73)\*\*\*  
 Dr. Page Dunlap '91 (P'92)\*\*  
 Mr. John W. Duren '63\*\*\*  
 Mr. Brian D. Edwards '95\*  
 Ms. Cathy A. Elkins '77\*\*  
 Mr. Arthur B. Ennis (P'65)\*  
 Ms. Della K. Fancher '84\*  
 Dr. Alireza Farrokhrroo '07

Dr. Maryam Farrokhr-Roo (P'04)\*  
 Dr. John A. Fincher, Jr. '70\*\*  
 Mr. Bill Floyd '70\*\*  
 Mr. John M. Floyd '85 (L'88)\*\*  
 Mrs. Marsha M. Floyd '85\*\*  
 Mrs. Sherri P. Foyt '90  
 Mrs. Betty H. Franklin '85\*  
 Mr. Jeffrey E. Friedman (L'85)\*  
 Mr. S. Wayne Fuller (L'75)\*\*\*  
 Mrs. Brenda J. Ghee '77\*\*  
 Mr. M. Douglas Ghee (L'75)\*\*  
 Mr. George M. Gilbert '89\*\*  
 Mr. Michael G. Gilbow (P'80)\*\*\*  
 Mr. Robert L. Glaze '63\*\*  
 Mrs. Virginia H. Glaze '63\*\*  
 Dr. Joseph C. Godfrey '76\*  
 Mrs. Joy C. Godfrey '77\*  
 Rev. Howard H. Golden '49\*\*  
 Mrs. Johnnie E. Golden '49\*\*  
 Mr. Glenn E. Goldstein (L'84)\*  
 Mr. Joseph L. Goode '52\*\*\*  
 Mrs. Diane S. Goodman '76\*\*\*  
 Mr. William R. Goodman III '74 (L'77)\*\*\*  
 Mr. Kerry L. Gossett '73\*  
 Mr. Robert F. Green (L'79)\*\*  
 Mrs. Charolette Hamby '69\*\*\*  
 Mr. Thomas E. Hamby '67\*\*\*  
 Dr. Julie P. Hannah '87  
 Mr. James I. Harrison, Jr. (P'56)\*\*  
 Mr. James L. Hart '72\*\*\*  
 Mr. Louis E. Hatcher (L'90)  
 Mr. Philip C. Henry (L'78)\*\*  
 Mr. C. Keith Herron '86\*  
 Miss Delores Ann Hobbs '65\*\*\*  
 Mr. Frank W. Hogan, Jr. (L'74)\*\*  
 Mrs. Connie M. Hogewood '94\*\*\*  
 Dr. Heather B. Hogue '95 (P'96)\*\*  
 Dr. Michael D. Hogue '95 (P'96)\*\*  
 Mr. J. Bruce Hoven (P'65)\*\*  
 Mrs. Mary H. Hudson '59\*\*\*  
 Dr. William E. Hull '51\*\*\*  
 Mrs. Wylodine H. Hull '52\*\*\*  
 Mr. Harold L. Hunt '54\*\*\*  
 Mrs. Katherine W. Hutchens '81\*\*  
 Dr. Wayne G. Hutchens '81\*\*  
 Mr. Henry H. Hutchinson III (L'75)\*\*\*  
 Mr. William C. Ireland, Jr. '74\*\*\*  
 Mr. H. Chervis Isom, Jr. (L'67)\*\*\*  
 Mrs. Martha Green Isom '62\*\*\*  
 Mrs. Jeri Barber Jackson '59\*\*\*  
 Mr. Anthony A. Joseph (L'80)\*\*  
 Mr. Jack H. Kelley '55\*  
 Ms. Jessica L. Kelley '95\*  
 Mr. Wayne M. Kendrick '70\*\*  
 Ms. Ruby S. Kerby '50\*  
 Mrs. Jo D. Kicker '58\*  
 Mr. Collin K. King '98  
 Mrs. Katherine M. King '00  
 Mr. J. Fred Kingren '82\*\*  
 Mrs. Stacy B. Kingren '91\*\*  
 Mr. Andrew C. Knowlton (L'09)  
 Mr. Phillip A. Laird (L'69)\*\*  
 Mr. Michael W. Lammons '88\*  
 Mrs. Rebecca K. Lander '80 (P'94)\*\*  
 Mr. Forrest S. Latta (L'83)\*\*  
 Mrs. Christy C. Lawley (P'96)  
 Dr. Steven C. Lawley '90 (P'97)  
 Mr. Sam E. Lawrence III (P'73)\*\*  
 Mrs. Anne Moore Laws '59\*\*\*  
 Mrs. Stella L. Liem '77\*\*

Ms. Nancy C. Lipham '76\*\*\*  
 Mrs. Susan B. Little '94\*\*  
 Mr. Thomas C. Logan (L'90)\*\*  
 Mrs. Karen C. Lott '01  
 Mr. Matthew T. Lott '00  
 Mr. Barry K. Love '84\*\*  
 Mrs. Debra Hoffman Love '84\*\*  
 Mr. Eugene M. Lunceford '72  
 Mr. David L. Lyon '87\*\*\*  
 Mrs. Edith F. Lyon '89\*\*\*  
 Mr. Robert P. MacKenzie III (L'84)\*\*  
 Mr. Martin A. Maners III (L'93)  
 Ms. Bridget D. Mann '95\*  
 Mr. Courtney H. Mason, Jr. (L'75)\*  
 Mr. David E. Mason '74\*\*  
 Mrs. Dea G. Mathews '92\*\*  
 Mr. Bill W. Mathis '56\*\*  
 Mr. Gregory A. Mausz, Jr. '97\*\*  
 Mr. Michael L. McKerley (L'85)\*\*  
 Mrs. Barbara L. McManus (P'63)  
 Mr. Phillip E. McManus (P'64)  
 Mr. Andrew F. McRae '04  
 Mr. Robert G. Methvin, Jr. (L'94)\*\*  
 Mrs. Kacey L. Minton (P'96)  
 Mr. Thomas A. Moore (L'79)\*\*  
 Mr. Hunter S. Morano (L'01)  
 Mr. Wayne Morse (L'76)\*  
 Dr. Eric L. Motley '96\*\*  
 Hon. Paul O. Moyle III (L'76)\*\*  
 Ms. Sandra W. Murvin (L'80)\*\*  
 Mrs. Doris J. Myers '52\*  
 Ms. Celeste Neeley '97\*  
 Mr. Howard W. Neiswender (L'82)\*  
 Mrs. Leonard Nelson III '86\*\*  
 Mr. Michael J. Newsome '62\*  
 Dr. Jo D. Newton '73\*\*  
 Mr. Robert W. Newton '73\*\*  
 Colonel Billy R. Nix '54\*\*  
 Mrs. Catherine B. Nix '56\*\*  
 Dr. Vince E. Noblitt '95 (P'96)\*  
 Mrs. Carol F. Nunnellely '65\*\*\*  
 Mr. William A. Nunnellely '63\*\*\*  
 Mrs. Cheryl L. O'Brien '06\*  
 Mr. Michael F. O'Brien '08\*  
 Mr. Carl S. O'Neal, Jr. (L'85)\*\*  
 Ms. Lynne S. O'Neal '82 (L'85)\*\*  
 Dr. Patricia A. Outlaw (D'02)\*\*  
 Mr. Edward R. Pascoe '59\*\*  
 Hon. J. Gary Pate (L'76)\*\*  
 Mrs. Leigh Perry '05  
 Mr. Brian C. Pitts '96 (D'99)\*  
 Mrs. Adrienne R. Pitts '95 (D'98)\*  
 Mr. Douglas J. Pomatto (L'77)\*\*  
 Rev. Charlie Powell '53\*\*\*  
 Dr. Lane H. Powell '63\*\*\*  
 Dr. Robert Z. Powell '61\*\*  
 Mr. Scott A. Powell (L'78)\*\*  
 Mr. James R. Pratt III (L'78)\*\*  
 Mr. Jason D. Preston '95\*\*  
 Mrs. Kelly S. Preston '94\*\*  
 Mrs. Leigh Ann M. Pusey '84  
 Mr. C. Richard Queen '65\*\*  
 Mrs. Jan B. Queen '65\*\*  
 Mrs. Elizabeth B. Rainer '95  
 Dr. Ryan D. Rainer '95  
 Mrs. Jayne R. Randolph '00\*\*  
 Mrs. Megan K. Raulston '95\*  
 Mr. Ronald J. Raulston '96\*  
 Mr. E. Alan Register '86

Mrs. Karen L. Register '85  
 Mr. Joshua L. Reidinger '97\*\*  
 Mrs. Whitney K. Reidinger '99\*\*  
 Dr. W. Randall Richardson '72\*\*\*  
 Mr. Gary J. Rickner (L'74)\*  
 Mr. Ray E. Robbins II '70 (L'75)\*\*  
 Mrs. Sue L. Robbins '70\*\*  
 Dr. Eugene C. Roberts '59\*\*  
 Mrs. Katie J. Roberts '61\*\*  
 Mr. Worrick G. Robinson IV (L'91)\*\*  
 Dr. Betsy Rogers '74\*\*  
 Mr. Donald B. Roseman (L'75)\*  
 Mr. John E. Sager '70\*\*\*  
 Dr. Tom J. Sanders '85\*  
 Dr. Fred C. Sandlin (P'08)  
 Mrs. Gloria L. Sandlin '70  
 Mrs. Gina S. Sanford '91\*  
 Mr. Robert E. Sasser (L'70)\*\*  
 Mrs. Nancy James Sayers '61\*\*\*  
 Mrs. Betty Sentell Scharf '61  
 Dr. Sharron P. Schlosser '65\*\*\*  
 Dr. George F. Scofield '49\*\*\*  
 Mrs. Patricia T. Scofield '49\*\*\*  
 Mr. Brian A. Sharp '87\*\*  
 Mrs. Jamelle K. Shaw '82\*  
 Mr. Scott P. Sheumaker '96\*  
 Mrs. Selena Sheumaker '94\*  
 Mr. Arthur L. Smith III (L'79)\*\*  
 Mrs. Suzanne S. Spalding-Robbins (P'61)\*  
 Mr. Dalton Splawn '61  
 Mr. Jeffrey S. Stephens '04\*  
 Mr. Daniel G. Stewart '38\*\*\*  
 Mr. Jack D. Stewart '68\*\*\*  
 Ms. Belle H. Stoddard (L'78)\*\*  
 Mrs. Anne G. Stone '67\*\*\*  
 Mr. Robert H. Stropp, Jr. (L'75)\*\*  
 Col. Joseph M. Syslo '70  
 Mr. Borden E. Taylor, Jr. (L'74)\*\*  
 Mr. Gregory J. Taylor '82\*  
 Ms. Henri-Ann Taylor '56\*\*\*  
 Mrs. Pamela H. Taylor '85\*  
 Mr. Keith R. Therrien (L'76)  
 Ms. Mary Jean B. Thomason '64\*\*\*  
 Ms. Mary V. Thompson '77\*\*\*  
 Dr. Paula A. Thompson '92 (P'93)\*\*  
 Mr. James C. Turk, Jr. (L'84)\*\*  
 Mr. Zach P. Turnage '98  
 Mr. Jose A. Valencia '90\*  
 Mr. James E. Vann (L'81)\*\*  
 Dr. Lowell C. Vann '57\*\*\*  
 Mr. Charles W. Venable '75\*\*  
 Mr. Andrew J. Villarreal '09  
 Mr. David H. Vincent (P'71)\*\*  
 Mrs. Janice G. Vincent '72\*\*\*  
 Mr. F. Neal Wade '69  
 Mr. Frank C. Walker (L'70)\*  
 Dr. Allen J. Walworth '78\*  
 Mrs. Cynthia W. Watts '71\*\*  
 Mr. John W. Weeks, Sr. '60\*\*\*  
 Mr. Alan G. Wellbaum (P'74)  
 Dr. Harold R. Wells (P'53)\*\*  
 Mrs. Dorothy H. Westbrook '70\*\*\*  
 Dr. Joy H. Whatley '65\*\*\*  
 Mrs. Debi Whitcomb '94\*\*  
 Mr. John M. Whitcomb '91\*\*  
 Mr. John P. Whittington (L'72)\*\*  
 Mr. Joseph S. Williams '68\*\*\*  
 Mrs. Linda V. Williams '77\*\*  
 Mr. Mitchell D. Williams, Jr. '75\*\*

Mr. Douglas E. Wilson '83\*\*  
 Dr. James R. Wilson '76\*\*\*  
 Mr. Louis E. Wilson (D'04)\*  
 Mr. Michael K. Wilson '79\*  
 Dr. Christine B. Windham (P'98)\*\*  
 Mr. Randy P. Windham (P'81)\*  
 Mrs. Cynthia A. Wise '69\*\*\*  
 Mr. Philip Douglas Wise, Jr. '97\*  
 Mr. Michael K. Wisner (L'78)\*\*  
 Mr. Stanley N. Woodall '77\*\*\*  
 Mr. Michael A. Worel (L'81)\*  
 Mrs. Mary E. Wyatt '82\*  
 Ms. Donna V. Yelverton (L'97)\*\*  
 Mr. David A. Yergey, Jr. (L'83)\*\*

### Sherman Oak Society

Ms. Cheryl J. Adams '66\*\*\*  
 Mr. Dexter R. Alexander '79\*\*  
 Dr. Janet G. Alexander '00\*\*  
 Mrs. Melissa M. Allphin '83\*  
 Mr. James H. Anderson (L'79)\*\*  
 Mrs. Mary E. Andrews '83  
 Mrs. Jo Ann W. Armstrong '69\*\*\*  
 Mr. John L. Armstrong, Sr. '54\*\*\*  
 Mr. Robert R. Armstrong '49  
 Mrs. Laura M. Atkinson '08  
 Mrs. Lee Jackson Baggett '57\*\*  
 Dr. William R. Baggett '57\*\*\*  
 Mrs. Hirsch K. Banks '56\*\*\*  
 Rev. T. Therrell Banks '57\*\*\*  
 Mr. Brian Barksdale '79\*\*  
 Mr. Mac Beale (L'70)\*\*  
 Colonel Carol S. Beall '75\*\*  
 Dr. Jennifer W. Beall '95 (P'96)\*  
 Dr. Geri W. Beers '00\*\*  
 Mr. Jason E. Black '03\*  
 Mr. Chris B. Blackerby '88\*\*  
 Dr. Maree Macon Blackwell '61\*\*  
 Prof. Robert A. Boland (L'95)  
 Mr. Daniel A. Bowles '08  
 Mrs. Pamela M. Burns (P'84)  
 Mr. Robert M. Burns (P'85)  
 Mr. David W. Carson '80\*\*  
 Mrs. Angela Calhoun Carter '93\*  
 Mr. John B. Carter '93  
 Mr. Carl W. Chambers, Jr. '56\*\*  
 Mrs. Sharon Marshall Clifton '85\*  
 Dr. Jennifer J. Coleman '98\*\*  
 Mrs. Merrit E. Cornett '93  
 Ms. Judith S. Crittenden (L'70)\*\*  
 Dr. M. Richard Cross '63\*\*  
 Mrs. Judith A. Cullifer '64\*\*  
 Mrs. Loretta R. Cunningham '47\*\*\*  
 Lt. Col. Vernon E. Cunningham '50\*\*\*  
 Mrs. Jean W. Daugherty (P'73)\*\*  
 Mr. Joey D. Davenport '96\*  
 Dr. Leigh Davis (P'06)  
 Hon. John W. Davis III (L'71)\*\*  
 Mrs. Elizabeth E. Deason '59\*\*  
 Dr. Mel Deason '57\*\*  
 Hon. John P. DeCarlo '52 (L'65)\*  
 Mrs. Jennifer F. Deke '96\*  
 Mrs. Khristi D. Driver (L'00)  
 Ms. Deborah K. Ebner (L'81)\*\*  
 Mrs. Maria C. Fandetti (P'80)\*\*  
 Mr. Sean A. Flynt '91\*\*  
 Dr. Shannon R. Flynt '91\*\*  
 Dr. David N. Fort '05\*  
 Rev. Dr. Thomas L. Fuller '87\*\*\*



Dr. Gail R. O'Day, dean of Wake Forest University Divinity School, presented the annual Holley-Hull Lectures in September 2010.

Mrs. Allyson Y. George '83\*\*  
 Mr. Brian E. George '88\*\*  
 Mr. David George '81\*\*  
 Mr. Ronald J. Giddy (L'74)\*\*  
 Mr. Gregory A. Glynis '76 (L'79)\*\*  
 Dr. Alex R. Goodman '03  
 Dr. Courtney E. Goodman (P'07)  
 Mrs. Marie N. Goodman '45\*\*\*  
 Mr. Ryan Grace '03  
 Mrs. Katherine Gilbert Grace '04  
 Dr. Jim Graham '87\*\*\*  
 Mr. Adam L. Graves '01\*  
 Mrs. Allison M. Graves '02\*  
 Mr. Roy A. Graves '50\*\*\*  
 Mr. William T. Grayson (P'68)\*\*  
 Mr. Hilton M. Green '62\*  
 Mrs. Norma J. Green '60\*  
 Mr. Louie D. Grimes '56\*\*\*  
 Mrs. Martha H. Grimes '57\*\*\*  
 Ms. Kathy R. Grissom '70\*\*\*  
 Mr. David B. Hall '87 (L'92)\*  
 Mrs. Stacy L. Hall '85\*  
 Ms. Judy P. Hamer (L'92)  
 Mrs. Susan O. Hamilton (L'77)\*\*  
 Mr. George E. Hammons (P'75)\*\*  
 Mrs. Patricia C. Harris '05\*\*  
 Dr. E. Jason Hatfield '94  
 Mrs. Jeanie W. Henderson '63\*\*\*  
 Mr. Robert C. Henderson '61\*\*\*  
 Mr. H. Stephen Hill (P'69)\*\*  
 Mr. Warren W. Hilson '67\*\*  
 Dr. Elizabeth B. Holloway '98\*\*  
 Mr. James T. Holloway '96\*\*  
 Mr. Houston Holmes '06  
 Dr. Calvin M. Howard '69 (D'94)\*\*  
 Mrs. Vivian H. Howard '68\*\*

Ms. Jodi R. Hughes '09  
 Dr. Peter J. Hughes (P'07)  
 Mr. William P. Humphrey (P'76)\*  
 Mr. Joe G. Hutchinson '93\*  
 Mr. Thomas S. Hutchinson '97 (L'00)  
 Mrs. Calli Davis Hydrick '08  
 Mr. C. Curtis James, Jr. '96  
 Mr. Joel K. Janeway (P'79)  
 Ms. Dana Johnson '86  
 Mrs. Evelyn G. Johnson '48\*\*\*  
 Mrs. Judith Anderson Johnson '78\*\*\*  
 Mrs. Sherree M. Jones '61\*\*  
 Rev. William D. Jones '60\*\*  
 Mrs. Evelyn N. Kernachan '57\*\*  
 Mr. Jimmy Leon Kilgore '71\*\*  
 Dr. Christopher A. King '98\*  
 Mrs. Daley W. King '99\*  
 Mr. K. Michael Kopecky '96\*\*  
 Mr. Robert P. Lane '75 (L'78)\*\*  
 Mr. William R. Lewis (L'73)\*\*  
 Mrs. Constadina B. Long '02  
 Mrs. Blanche W. Lowery (L'92)  
 Mrs. Wanda Marquardt '80  
 Mrs. Roxie C. Martin '55\*\*  
 Mrs. Miriam E. Mason (L'75)\*\*  
 Mr. Jack F. Mayer '51\*\*  
 Mr. Phillip W. McCallum (L'87)\*  
 Mrs. Marilyn E. McClendon '67\*\*  
 Mr. William S. McGinnis, Sr. '46\*\*\*  
 Mrs. Laura P. McTier '84  
 Mrs. Lee Merrill '71\*\*\*  
 Mrs. Cynthia F. Mims '69\*\*  
 Mr. Ron Mims (P'70)\*\*  
 Mr. J. Flynn Mazingo (L'94)\*\*  
 Ms. Joyce B. Nabors '58  
 Mr. Neil S. Nation '61\*  
 Rear Adm. John T. Natter (L'73)\*\*  
 Mr. Douglas E. Newman '59\*\*  
 Mr. Christopher C. Newton '94\*  
 Mrs. Susan L. Newton '94\*  
 Mrs. Marjorie Kay Nix '68\*\*  
 Mr. Eugene A. Nowell '66\*\*\*  
 Mr. R. Eddie Oliver '69\*\*\*  
 Mr. M. Andy Parrish '93\*\*  
 Mr. Allan G. Phipps '96  
 Mrs. Beth Poe '48\*  
 Dr. William Allen Poe '48\*  
 Mr. Jimmy C. Powell (L'99)  
 Mr. Cliff Powers (P'78)\*\*  
 Mr. Bennett L. Pugh '82 (L'85)\*  
 Mr. Marion A. Quina, Jr. (L'74)\*\*  
 Dr. Carol J. Ratcliffe '09  
 Ms. Sylvia W. Rayfield '59  
 Rev. Rayburn P. Reed '53\*\*  
 Rev. William P. Roberts '61\*\*\*  
 Mr. Herman J. Russomanno (L'75)\*\*  
 Dr. Lew Sample '90  
 Mrs. Mandy N. Sample '91  
 Rev. William Y. Sanders '56\*\*  
 Mr. William H. Satterfield (L'77)\*\*  
 Mrs. Linda C. Schmidt '71\*\*\*  
 Mr. Glenn T. Schneider '82\*\*  
 Dr. Craig G. Shadinger '99  
 Dr. Libby N. Shadinger '99  
 Ms. Barbara W. Shepherd (L'81)\*\*  
 Mr. Ira S. Silver (L'76)\*\*  
 Mr. A. Roy Sims, Jr. '69\*\*  
 Mrs. Marsha M. Smith '00\*  
 Mr. Daniel D. Sparks (L'85)\*

Mrs. Jennifer B. Steele '95\*  
 Mr. James C. Stivender, Jr. '49\*\*\*  
 Dr. Billy J. Strickland '75\*\*\*  
 Hon. Charles C. Sullivan II (L'74)\*\*  
 Ms. Lisa B. Taylor '07  
 Mrs. Alae Risse W. Thomas '62\*\*\*  
 Mr. R. Brian Tipton (L'99)\*  
 Mr. Douglas R. Turnure '89\*  
 Mrs. Janet E. Turnure '91\*  
 Mrs. Bonnie S. Verlander '94\*\*  
 Mr. Alan Verlander, Jr. '94\*\*  
 Mrs. Rachel C. Wachter '90\*\*  
 Mrs. Lyle G. Warshauer (L'93)\*\*  
 Mr. Lelus M. Weldon (P'58)\*\*  
 Mrs. Eleanor B. Wells '79\*\*\*  
 Mr. Harry L. White, Jr. (D'04)  
 Mr. David T. Whitt '72\*\*  
 Mr. Michael D. Wiley '00  
 Mr. James S. Williams (L'91)\*\*  
 Mr. F. Bradford Wilson, Jr. (L'77)\*\*  
 Mr. Marvin A. Wilson (L'55)\*\*  
 Mr. William J. Wimmer (L'76)\*\*  
 Mr. Fisher E. Wise '05 (L'08)  
 Mr. Jeff Wolfenden (P'82)  
 Rev. Clinton M. Wood '51\*\*\*  
 Mrs. Clinton Wood '53\*\*\*  
 Mr. George W. Woodall (L'74)\*\*  
 Mrs. Mary Lyn W. Woolley '77\*  
 Mrs. Betty L. Wyskida '58\*\*  
 Mrs. Regina H. Yarbrough '08  
 Dr. Robert W. Youngblood '51\*\*  
 Mrs. Kim W. Zwegardt '83

### Century Society

Mr. Mr. Anthony H. Abbott (L'80)\*\*  
 Dr. Horace Hershel Adams '65\*\*  
 Mrs. Janet S. Adams (P'88)\*\*  
 Mrs. Mary S. Adams '65\*\*  
 Mr. William F. Addison (L'81)  
 Rev. William D. Aders '49\*\*  
 Mr. John S. Adkins (P'78)  
 Mr. I. B. Alexander, Jr. '97  
 Mrs. Faye F. Allen '58\*\*  
 Mrs. Gelaina B. Allen '97\*  
 Mr. Robert M. Allen '98\*  
 Mrs. Charla N. Altom '93  
 Mr. Kent E. Altom '92 (L'02)  
 Rev. Barry L. Anderson '80\*\*\*  
 Dr. Harold L. Anderson '52\*  
 Mrs. Lisa H. Anderson '78\*\*  
 Mr. Michael A. Anderson (L'85)\*  
 Col. Paul B. Anderson, Jr. '70 (L'72)\*\*  
 Mr. Phillip C. Anderson '79\*\*  
 Mrs. Alina C. Aneja '96\*\*  
 Mrs. Margaret E. Armbruster '63\*\*\*  
 Mrs. Carole C. Armistead '65\*\*\*  
 Mr. Jack R. Armistead '64\*\*\*  
 Dr. Jerry C. Armor '75\*\*\*  
 Mrs. Ann W. Armstrong '42\*\*\*  
 Mrs. CeCelia S. Armstrong '63\*\*\*  
 Rev. Larry E. Armstrong '61\*\*\*  
 Mr. Edward R. Arnold (P'79)\*\*  
 Ms. Mary E. Arrowood (L'83)\*\*  
 Mr. John M. Asbeck '98\*\*  
 Mr. George W. Ash '56\*\*  
 Mrs. Linda A. Askins '79\*\*  
 Mr. Wayne Atcheson '64\*  
 Mr. Richard C. Atkerson '77  
 Mr. James W. Atkinson '83\*\*

Dr. James A. Auchmuty, Jr. '57  
 Mrs. Lynn B. Ault (L'82)\*\*\*  
 Mr. Robert L. Austin '68 (L'72)\*  
 Mr. Alton R. Averette '77\*\*  
 Mr. Harold E. Aycock (P'63)\*  
 Dr. Hugh C. Bailey '50\*\*\*  
 Mrs. Joan S. Bailey '62\*\*\*  
 Mrs. Mary Margaret Bailey (L'94)\*  
 Ms. Kay K. Bains (L'80)\*\*  
 Mr. Benjamin E. Baker, Jr. (L'93)  
 Mr. Darrell O. Baker '86  
 Mr. Milton M. Baker '52\*\*\*  
 Mr. James C. Baldone, Jr. '99\*  
 Mr. Steve Ball '83 (L'94)  
 Dr. Royce W. Ballard '59\*  
 Mrs. William Henry Bancroft '52\*\*  
 Mr. William H. Bancroft, Jr. '51\*\*  
 Mr. E. Ralph Barber (P'49)\*\*\*  
 Ms. Louise Barbour '65\*\*  
 Mr. William C. Barclift III (L'76)\*\*\*  
 Mr. Christopher Barkas (L'84)\*  
 Mrs. Ruth C. Barkhurst '72\*\*\*  
 Mr. Thomas R. Barksdale '63\*\*  
 Mr. J. Daniel Barlar, Jr. (L'79)\*\*  
 Dr. Sheila W. Barnes '09  
 Mrs. Betty H. Barnett '58\*\*  
 Mr. Roy A. Barnett, Jr. (P'60)  
 Dr. James R. Barnette '83\*\*\*  
 Mrs. Beryl J. Bates '45\*\*  
 Mr. Jesse M. Bates III '70\*\*\*  
 Mrs. Mary Lynn Bates '70 (L'78)\*\*\*  
 Mr. Roy L. Bates '47\*\*\*  
 Mr. Peter S. Baumberger (L'97)\*  
 Ms. Julia A. Beasley (L'91)\*  
 Mr. Robert W. Beasley '84  
 Dr. Ronald P. Beasley, Jr. '94\*\*  
 Mr. William J. Beavers '61\*  
 Dr. Mary Jim Beck '65\*\*\*  
 Dr. Martha V. Beckett '62\*  
 Dr. Lisa C. Beckham '02  
 Mr. Steve Bedsole '96  
 Mrs. Janet M. Bell '80\*  
 Mr. Jim R. Bell (P'71)\*\*\*  
 Mrs. Cynthia M. Bemby '90\*  
 Mr. Timothy W. Bemby '88\*  
 Mrs. Joan L. Benedict '62\*  
 Dr. Kimberley W. Benner '95 (P'96)\*\*  
 Dr. David W. Bennett '78

Mrs. Treasia T. Bennett '87\*\*  
 Dr. Donna M. Benson (P'82)\*\*  
 Dr. Melissa R. Bentley '91 (P'92)  
 Mr. Steve Benton (L'77)\*\*  
 Mrs. Suzanne B. Benton '62\*\*\*  
 Mrs. Lonette L. Berg '80 (L'83)\*\*  
 Mrs. Marguerite D. Bertram (P'64)\*\*\*  
 Mr. Thomas M. Bertram (P'64)\*\*\*  
 Sen. Jack Biddle III '51\*\*  
 Mr. Conrad C. Bishop, Jr. (L'70)\*\*\*  
 Mrs. Ila Jo Bishop '58\*\*\*  
 Rev. James E. Bishop '58\*\*\*  
 Mrs. William Bishop '67\*\*  
 Mr. M. Borum Bishop, Jr. '42\*\*\*  
 Mr. Robert Scott Bishop (P'87)  
 Mrs. Theresa W. Bishop '58\*\*  
 Dr. William M. Bishop '65\*\*  
 Mr. William M. Black '89\*\*  
 Mrs. Elizabeth B. Blankenship '66\*\*  
 Mr. Jerry W. Blankenship (P'71)\*\*  
 Mr. David C. Bledsoe '97\*  
 Mrs. Stacey M. Bledsoe '98\*  
 Ms. Sarah M. Blizzard '04  
 Rev. C. Thomas Bodkin '59\*\*\*  
 Mr. James D. Bonham (L'80)\*\*  
 Mrs. A. Alisa Boone '75\*\*\*  
 Mr. William A. Boone, Jr. '49\*\*\*  
 Mrs. Kay M. Botters '62\*\*  
 Mr. Richard H. Botters '58\*\*  
 Mr. Nicholas O. Boulter III (L'78)\*\*\*  
 Mrs. Mary J. Bowie '67\*\*\*  
 Mr. Gregory A. Bowman '81\*  
 Mrs. Carlene M. Boyce '60\*\*  
 Mrs. Willodean G. Boyle '57\*\*  
 Dr. Melissa E. Bracewell (P'02)\*  
 Mr. Steven K. Brackin (L'78)\*\*  
 Mr. James W. Braden '60\*\*  
 Mr. David F. Branch, Jr. (L'81)\*\*\*  
 Mr. Marty K. Brannon '94\*\*  
 Ms. Jo Ann Brazelton '90\*\*  
 Ms. Helen P. Bretz '54  
 Mr. James R. Brewster (L'84)\*\*  
 Mrs. Dorothy G. Brice '78\*\*  
 Hon. Arthur B. Briskman (L'72)\*  
 Mr. Brian P. Britt '01\*  
 Mrs. Britten K. Britt '01\*  
 Dr. Eddie W. Britton '08  
 Mr. William H. Broach '67\*\*\*

Hon. Newman D. Brock (L'70)\*\*\*  
 Mr. Richard J. Brockman (L'86)\*\*  
 Mr. Michael E. Brodowski (L'76)\*\*  
 Mr. Britton L. Brooks '00  
 Mrs. Courtenay C. Brooks '99\*  
 Dr. Andrew M. Brown '54\*  
 Mrs. Annette R. Brown '64\*\*\*  
 Mrs. Cathy E. Brown '81  
 Mrs. Christin Beasley Brown '03\*  
 Mr. J. Mark Brown '86 (D'97)  
 Mr. Jacob A. Brown (L'98)\*\*  
 Mrs. Linda S. Brown '91\*  
 Rev. M. Doyle Brown '57  
 Mrs. Marthanne B. Brown '68\*  
 Mr. O. H. Brown '68\*  
 Mr. Randy D. Brown (P'88)\*  
 Mr. W. Haddon Brown '49\*\*\*  
 Mrs. Wanda B. Brown '57  
 Mr. William J. Brown '57\*\*\*  
 Ms. Ann S. Bryant '60\*  
 Mr. Robert G. Bryant (P'61)\*  
 Mrs. Sheila Pyles Bryant (P'74)  
 Mr. Gerald D. Bucklew (P'63)\*\*  
 Mr. Byron K. Buescher '76\*\*  
 Mr. Max Bumpers '57  
 Mrs. Kelly A. Burcham '99  
 Dr. Marcell Burchfield '56\*\*  
 Mrs. Martha R. Burchfield '63\*  
 Mrs. Martha W. Burdette '66\*\*  
 Mr. J. Michael Burke '71\*\*  
 Mr. James M. Burnett, Jr. '70\*\*\*  
 Mrs. Janet R. Burnett '69\*\*  
 Mr. Charles E. Burns (P'71)\*\*  
 Ms. Linda S. Burns (L'88)\*  
 Mr. Peter F. Burns (L'75)\*\*\*  
 Mrs. Laura M P. Burrell '88\*  
 Mr. Michael B. Burrell (L'89)\*  
 Mr. Ben J. Butler '60\*  
 Mrs. Dorothy Warren Butler '46\*\*  
 Mrs. Emily S. Butler '92\*  
 Mrs. Marilyn G. Butler '58  
 Mr. Scott A. Butler II '93\*\*  
 Mr. Christopher J. Buzachero '00  
 Mrs. Emily W. Bynum (L'06)  
 Mrs. Betty Bobbitt Byrne (L'92)\*  
 Mr. David B. Byrne III (L'92)\*  
 Dr. James L. Caldwell '59\*\*  
 Mr. Mark B. Callahan (L'81)\*

## Analysis by Source

Alabama Baptist Convention	\$5,096,403.83	14%
Alumni	\$7,088,974.72	20%
Nonalumni Individuals	\$15,201,651.43	43%
Organizations	\$2,303,736.99	7%
Trustees	\$5,643,065.53	16%
<b>Total</b>	<b>\$35,333,832.53</b>	

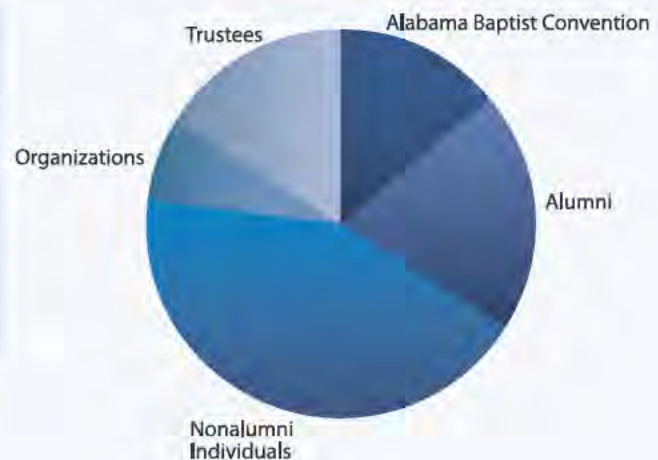

## Analysis by Purpose

General University	\$14,203,179.72	40%
School or Program	\$3,352,539.35	10%
Endowment	\$17,034,166.75	48%
Facilities	\$743,946.71	2%
<b>Total</b>	<b>\$35,333,832.53</b>	

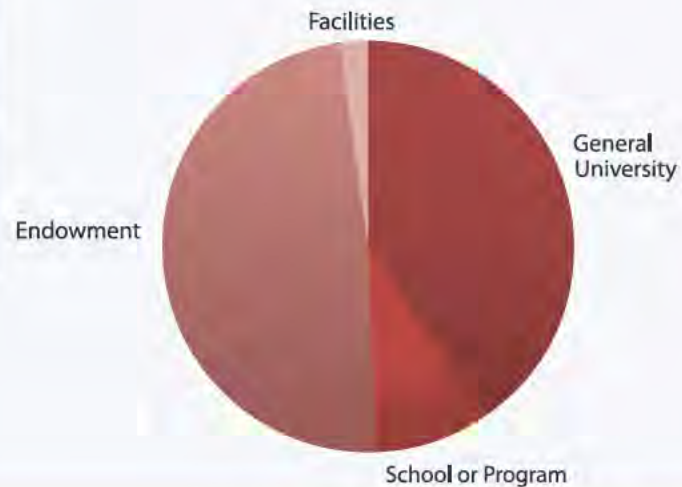

GMING

Mrs. Jane W. Calvert '78\*\*\*  
 Mr. Roger D. Calvert '67\*  
 Mr. Galeon W. Campbell '67  
 Mr. J. Craig Campbell (L'06)  
 Dr. Mary Lynne H. Capilouto '73\*\*  
 Dr. Lauren Y. Carcas '01  
 Mrs. Pamela H. Carr '97\*  
 Mrs. Dawn S. Carre '95  
 Mr. Alexander M. Carrick (P'80)\*  
 Mrs. Nancy W. Carroll (D'08)  
 Rev. Ernie Carroll (D'90)\*  
 Mrs. Ozilene S. Cartee '65\*\*  
 Mrs. Marian W. Carter '81\*  
 Mr. Scott G. Carter '94 (D'97)\*\*  
 Rev. W. Thomas Carter '57\*  
 Ms. Barbara H. Cartledge '94\*  
 Hon. G. Keith Cary (L'78)\*\*\*  
 Mr. Doug Cash '63\*\*  
 Mrs. Marilyn V. Cash '63\*\*  
 Mr. James P. Catalano (L'97)\*  
 Mr. David R. Caudle (L'74)\*\*\*  
 Mrs. Ashley Finley Cavender '07\*  
 Mrs. Nina F. Chafin '47\*\*\*  
 Mrs. Daranee T. Chairprakob '75\*\*\*  
 Mr. Prayooth Chairprakob '71\*\*\*  
 Ms. Carolyn B. Chalkley '67\*\*  
 Dr. Dorothy T. Chambers '66\*\*  
 Mr. Harry Chambers, Jr. '85  
 Mr. James G. Chambers '60\*\*\*  
 Mrs. Rebecca S. Chambers '66  
 Mrs. Pam Champion '70\*\*  
 Lt. Col. Marvin C. Champion '70\*\*  
 Ms. Mary K. Chan (P'78)\*  
 Mr. William J. Chandler '80  
 Mr. Winston E. Chapman '50\*\*\*  
 Dr. Patrick K. Chappell '00  
 Mr. Harry Charles, Jr. '44\*\*\*  
 Dr. Martha L. Child '09  
 Dr. Lyn M. Christian '94 (P'95)\*  
 Ms. Nora L. Christopher '08  
 Mr. Bryan N. Cigelske (L'98)  
 Mrs. Kathryn McCain Cigelske (L'98)  
 Dr. Jeffrey A. Clanton (P'76)\*\*\*  
 Mr. Lee T. Clanton (L'96)\*  
 Mrs. Pamela K. Clanton '76\*\*\*  
 Mr. John H. Clark '64  
 Mrs. Linda F. Clark '79

Mr. Barry C. Clay '84  
 Mr. James Calvin Clay (L'68)\*\*\*  
 Ms. Stephanie D. Clay '06  
 Mrs. Susan O. Clay '81  
 Mrs. Heather G. Clayton (P'95)  
 Dr. Kenny R. Clayton '96 (P'97)  
 Mrs. Jennifer W. Clemens (P'86)\*\*  
 Mr. James A. Clement '79\*\*  
 Mrs. Mary J. Clement '79\*\*  
 Mrs. Victoria R. Clow '77  
 Mrs. Kimberly H. Clloyd '77  
 Mrs. Catherine P. Coaker '49\*\*\*  
 Rev. George M. Coaker '48\*\*\*  
 Ms. Elizabeth A. Cobb '04\*  
 Mrs. Reba S. Cobb '65\*  
 Mr. William P. Cobb II (L'80)\*  
 Capt. James F. Coffman '93  
 Mrs. Carolyn P. Cohen '94\*  
 Mr. Jack Cole (P'49)\*\*  
 Mrs. Mary S. Cole (P'59)\*\*  
 Mr. William H. Cole '82\*\*  
 Ms. Melissa J. Coleman '89\*  
 Mr. Jonathan S. Coley '10  
 Mrs. Mildred M. Colgan '53\*\*  
 Mrs. Janet O. Collar '73\*\*\*  
 Dr. Charles S. Colley '63  
 Ms. Gayle S. Colley-Calderwood '59\*\*  
 Dr. Richard H. Collier '67\*  
 Mrs. Barbara M. Collins '68\*  
 Mrs. Carol H. Collins '62\*  
 Mr. J. Ray Collins '63\*  
 Mr. Michael E. Collins (L'93)\*  
 Mr. O. Dale Collins '68\*  
 Mr. Stephen G. Collins (L'93)\*  
 Mr. Richard J. Comer, Jr. '75  
 Mrs. Catherine H. Compher '83\*\*  
 Mr. David P. Compher '83\*\*  
 Mr. Douglas J. Compher '83\*\*  
 Mr. Alan B. Connell (P'72)  
 Dr. John K. Connell '81\*  
 Dr. Sharon S. Connell '80\*  
 Mr. David T. Connelly '73\*\*\*  
 Mrs. Marie-Louise B. Connery '90\*  
 Mrs. Lynn W. Connor (P'79)\*  
 Mr. Billy J. Cook (P'59)  
 Mr. Brian C. Cook '06  
 Mr. Merrill H. Cook '50\*\*\*

Colonel Carl Cooper '43\*\*\*  
 Mr. William G. Cope '75\*\*  
 Dr. Patricia L. Corbett '03  
 Mrs. Katlynn Knuth Cornutt '09  
 Mr. John D. Corwin '11  
 Mr. Brian S. Cossiboom '02  
 Mrs. Martha R. Countzler (P'50)\*\*  
 Mr. Richard P. Countzler (P'52)\*\*\*  
 Mr. James W. Courson '80\*  
 Mrs. Rebecca E. Courson '82\*  
 Mr. Jeffrey S. Cowan '99\*  
 Mr. Dick Cowart, Jr. '86\*  
 Ms. Haley A. Andrews (L'06)\*  
 Mrs. Janet P. Cox (L'77)  
 Mr. Perry E. Cox, Sr. (P'49)\*\*\*  
 Mr. Todd H. Cox (L'06)  
 Mrs. Leslie A. Coyne (L'91)\*\*  
 Mr. Thomas W. Cozart '69\*\*  
 Mr. Stephen A. Crane (L'75)\*\*\*  
 Mr. Beecher B. Creasman (P'59)\*  
 Mr. Langley B. Creighton '52\*\*\*  
 Mrs. Marjory R. Creighton '52\*\*\*  
 Mr. Keith P. Cronin '05\*  
 Mrs. Raney B. Cronin '05\*  
 Dr. John N. Crook '62\*\*  
 Mrs. Mary C. Crook '62\*\*  
 Mr. J. Wayne Cropp (L'77)\*\*\*  
 Mr. David M. Crosswy (P'49)\*\*  
 Mr. Herman E. Crotwell, Jr. (P'57)\*  
 Mr. Walter R. Crow '69\*\*  
 Mrs. Karren G. Crowson (P'76)\*\*\*  
 Mrs. Elizabeth D. Crowther '65\*\*  
 Mr. William P. Crowther (P'69)\*\*  
 Mr. Richard E. Crum (L'94)  
 Mr. Robert M. Culpepper '06  
 Dr. Janet J. Cumbee '02  
 Dr. Robert C. Curlee, Jr. '57\*\*  
 Mr. Michael Minxiang Dai (L'92)\*\*  
 Mrs. Ivy R. Darnall '77\*\*\*  
 Mrs. Devon M. Davidson '06  
 Mr. Dow A. Davidson (L'04)\*  
 Mr. Mark E. Davidson '92\*\*  
 Mr. Blake Davidson '06  
 Mrs. Barbara S. Davis '58\*\*  
 Mrs. Cynthia R. Davis '59\*\*  
 Mr. James R. Davis '96\*  
 Rev. J. Clay Davis, Jr. '85\*\*

- Mr. Joel S. Davis '05\*  
 Mrs. Lauren H. Davis '05\*  
 Mrs. Rebecca B. Davis '95 (D'98)\*\*  
 Mrs. Vicky S. Davis '69\*  
 Rev. Walter G. Davis '57\*\*  
 Mr. Conrad R. de los Santos (L'03)\*  
 Mr. David V. deGruy (P'59)\*  
 Mr. Gregg Deitsch '78 (L'81)\*\*  
 Mrs. Kathy S. Deitsch '78\*\*  
 Mrs. Gayla J. Delly '80\*  
 Mr. Arnold W. Deloach '59  
 Mr. Drew M. DeMann '11  
 Dr. Scott G. Denaburg (P'99)\*  
 Lt. Benjamin E. Dennis '07  
 Mrs. Cara P. Dennis '07  
 Mr. Joseph M. Dennis, Jr. '74\*\*\*  
 Mr. Joe L. Denson '04  
 Mrs. Julia E. Denson '05  
 Ms. Pamela P. Denvir '87  
 Mr. Fred B. Devitt III (L'88)\*\*  
 Ms. Melodie C. Dickerson '78\*\*  
 Mrs. Nell T. Dirks '52\*\*\*  
 Mrs. Sandra Ann Dittmer '95  
 Mr. Herbert G. Dixon (P'74)\*\*\*  
 Mrs. Mary H. Dixon '66\*\*  
 Mrs. Florence S. Dodge '70\*\*  
 Mr. Charles W. Dooley (L'69)\*\*\*  
 Mr. Thomas L. Dooley (L'89)\*  
 Dr. Toxey E. Dorsey '54\*\*  
 Rev. Edwin L. Douglas '51\*  
 Mr. James H. Douglas '68\*\*  
 Mrs. Annette C. Douglass '63\*\*  
 Ms. Jessi J. Downing '01  
 Dr. John C. Draper '03  
 Mrs. Carolyn P. Drennen '59\*\*\*  
 Mr. Joseph H. Driver (L'93)  
 Mrs. Deborah D. Duke '95  
 Mr. Archie B. Duncan '59\*\*\*  
 Mr. Joseph P. Duncan '60\*\*  
 Mrs. Madelyne T. Duncan '60\*\*  
 Mr. James E. Dusek (L'88)\*  
 Dr. Gregory Eagerton '09  
 Mrs. Linda N. Earwood '66  
 Mr. Bruce M. Edenfield (L'73)\*\*\*  
 Mrs. Rebecca E. Edwards '98\*\*  
 Dr. Chadwick L. Eggleston '00\*\*  
 Mr. James F. Ehl (P'70)\*  
 Mr. John W. Ellett '82\*\*  
 Mr. James D. Elrod '64\*\*  
 Mr. M. Houston Estes '04\*  
 Mrs. Dorothy P. Estess '60\*\*  
 Dr. John M. Estess '60\*\*  
 Ms. Mary Ann Etzler (L'95)\*  
 Ms. Jenelle D. Evans (L'97)\*  
 Mr. Martin L. Everse '74  
 Mr. Edgar W. Evins, Jr. '81\*\*  
 Mr. A. Rudolph Fagan '51\*\*  
 Mr. Joe J. Faison, Jr. (P'57)\*\*  
 Dr. Larry D. Faison '73  
 Rev. Dr. L. V. Farnum '77  
 Mr. Phillip T. Farrar '75\*\*  
 Mrs. Rebecca D. Fearon '72  
 Dr. Kimberly D. Ferguson (P'03)  
 Hon. Ralph A. Ferguson, Jr. (L'73)\*  
 Dr. Susan F. Ferguson '72\*  
 Mr. James T. Ferrara (L'88)  
 Ms. Kirsten L. Ferris (L'05)  
 Mr. John D. Ferry '69\*\*  
 Mr. Robert J. Field (L'84)\*\*
- Mrs. Lori E. Fikes (P'91)  
 Mrs. Emily Jones Files '97\*  
 Mrs. Evelyn L. Fink '66\*\*\*  
 Dr. M. Michael Fink, Jr. '65\*\*\*  
 Ms. Jean M. Finocchio '95\*\*  
 Ms. Cherry H. Fishburne '69\*\*  
 Ms. Susan Kay Fisher '70\*\*  
 Dr. Rodney R. Fitzgerald '68\*\*  
 Mr. Frank Fleming (P'81)\*\*\*  
 Mr. Charles R. Fletcher (P'68)\*\*\*  
 Mrs. Dorothy S. Flynt '60\*\*\*  
 Dr. J. Wayne Flynt '61\*\*\*  
 Mr. D. Shane Fogle (P'91)\*  
 Ms. Janice L. Folsom '71\*\*  
 Mr. R. Howard Foote '50 (P'64)\*\*  
 Mr. Roy E. Forman '57\*  
 Mr. Howard B. Foshee '50\*\*  
 Mrs. Carrie R. Fowler (L'04)  
 Colonel Henry P. Fowler Jr (L'78)\*\*  
 Mr. Robert P. Fowler '87 (L'96)\*  
 Mr. Douglas A. Fox (L'73)\*\*\*  
 Mr. Clyde A. Frederick '62\*\*  
 Mrs. Martha L. Frederick '62\*\*  
 Mr. Martin Moss Freeman (L'80)\*\*\*  
 Mr. Bryan Freud '98\*  
 Mr. George L. Frey '64\*\*  
 Mrs. Judith McMichael Frey '66\*\*  
 Capt. Jeffrey R. Fritsch (P'83)\*  
 Mrs. Rebecca F. From '80  
 Mr. David J. Fuerst '95\*\*  
 Mrs. Melissa B. Fuerst '90\*\*  
 Mr. Grady P. Fuller '51\*  
 Ms. Jennifer Cortis Fuller '86\*\*\*  
 Mrs. Lonnie Funderburg '42\*\*\*  
 Mrs. Holly E. Fussel '01  
 Mrs. Judith R. Gachet '61\*\*  
 Mrs. Barbara Beckett Gaines '57\*\*\*  
 Mr. James V. Gaines '69\*\*\*  
 Dr. Sharon L. Gallant '79  
 Mr. Billy T. Gamble '72\*\*\*  
 Mrs. Stella I. Gamble '78\*\*\*  
 Dr. George D. Gammill (P'69)  
 Mrs. Helen H. Gammill '43\*\*  
 Mr. L. Brooks Garland (L'73)\*\*\*  
 Mr. Clyde N. Garmon, Jr. (P'53)  
 Mr. William G. Garner '57\*\*\*  
 Hon. James S. Garrett (L'71)\*  
 Mr. Ernest G. Garrick '67\*\*  
 Dr. Max D. Gartman '60\*\*  
 Mrs. Vickie J. Gaston (D'08)  
 Dr. Cecil W. Gayler '38  
 Mrs. Ann B. Getwan '80\*\*  
 Mr. Nicholas F. Getwan '97\*\*  
 Mrs. Emily L. Geyer '07\*  
 Mr. James C. Gibson '66\*  
 Dr. James H. Gillespie, Jr. '83\*\*  
 Mrs. Lisa H. Gillespie (P'84)\*\*  
 Mrs. Ola F. Gilliam '63\*\*  
 Mr. R. Marcus Givhan (L'86)\*\*  
 Mrs. Mary A. Glazner '62\*  
 Mr. Christopher D. Glover (L'01)  
 Mr. W. Hunter Goff III '83\*  
 Dr. Stanley R. Golden '85  
 Dr. Jacqueline L. Goldstein '82\*\*\*  
 Mrs. Joy Gooch '72\*\*  
 Mr. G. Steven Goodson '79\*  
 Mrs. Cynthia M. Goodwin '70\*  
 Mr. David B. Goodwin '03\*\*  
 Rev. Howard C. Goodwin '70\*
- Mrs. Janet T. Goodwin '95\*\*  
 Mrs. Lea A. Goodwin '83  
 Mr. William C. Goodwin (L'79)  
 Mr. Craig W. Goolsby (L'88)\*  
 Hon. Bonnie S. Gordon (L'74)  
 Mr. Jace A. Gordon '03\*  
 Mrs. Renae D. Meade Gossett (P'87)\*\*  
 Mrs. Sherri H. Gould (L'82)\*\*  
 Mrs. Jane B. Grant '71  
 Ms. Virginia L. Grantham (L'08)  
 Mrs. Aileen S. Graves '50\*\*\*  
 Mr. Austin S. Graves '50\*\*\*  
 Ms. Paula A. Graves '85\*\*  
 Mrs. Donna D. Gray '69\*\*  
 Mrs. Mary Lynn Hickman Gray '90\*\*  
 Rev. John G. Green '50\*\*  
 Mr. W. Morgan Green '86\*\*  
 Mrs. Andrea M. Greene '00 (L'03)\*  
 Mr. Charles T. Greene (L'07)  
 Mrs. Mildred A. Greene '59\*\*  
 Mr. Robert E. Greene '71\*\*\*  
 Mrs. Claudette Griffin '84\*\*  
 Dr. James David Griffin '51\*\*\*  
 Rev. Jim C. Griffin '78\*  
 Mrs. Rebecca R. Griffith '76\*\*  
 Mr. Wayne Grubb '68\*  
 Mrs. Marilyn M. Guffin '66\*\*  
 Dr. Edward C. Guice '95 (P'96)  
 Dr. Michelle L. Guice '96 (P'97)  
 Mr. Dennis E. Guidi (L'75)\*\*\*  
 Hon. James C. Guin III (L'80)\*  
 Dr. John K. Guntherberg (P'79)  
 Mrs. Linda D. Gurosky '82\*\*  
 Mrs. Brenda M. Hackney '90\*\*  
 Mr. James A. Hafner, Jr. (P'52)\*\*  
 Mrs. Sarah C. Haggard '42\*\*  
 Ms. Sandra P. Hagoood (L'02)\*  
 Mrs. Terrell S. Halcomb '79\*  
 Mr. W. McCollum Halcomb '79 (L'82)\*\*  
 Mr. G. Kennedy Hall, Jr. '68\*  
 Mrs. Jill W. Hall '68\*  
 Mr. Robert A. Hallex '63\*\*  
 Dr. Marcia Hamby '76\*\*  
 Mr. Alvin L. Hammers (P'76)\*\*  
 Mrs. Susan E. Hammers '74\*\*  
 Mrs. Jo Hampton '57\*\*  
 Mr. Kenneth D. Hampton '79 (L'82)\*\*  
 Mr. Ronald K. Hampton '56\*\*  
 Mr. Ken P. Hanby (P'91)\*\*  
 Mrs. Tonya M. Hanby (P'91)\*\*  
 Mr. Adam P. Hancock '07  
 Mr. Harold R. Hancock '62\*  
 Mrs. Mary H. Hancock '60\*  
 Mrs. Jimsy M. Hanket '49\*\*\*  
 Mr. Douglas L. Hardin (P'71)  
 Mr. Peter James Hardin (L'98)\*  
 Miss Melody J. Harper '95\*  
 Dr. Oliver H. Harper '60\*\*  
 Mr. Jack R. Harrell, III '07  
 Mr. J. Donovan Harris '74\*\*  
 Mrs. Lisa M. Harris '94\*  
 Ms. Barbara A. Harrison '55\*\*  
 Mr. M. Blaine Harrison '89  
 Mr. Rex E. Harrison (P'86)\*\*  
 Ms. Lisa C. Hart '09  
 Ms. Vivian Houlditch Hart '42\*\*\*  
 Mr. James A. Hartin '82\*  
 Mrs. Anne G. Hartline '62\*\*  
 Mr. James Hartline '50

Mrs. Heather M. Harvill '98 (L'01)  
 Dr. Brantley Harwell '56\*  
 Mrs. Joanne B. Harwell '57\*  
 Mr. R. Larry Haslam '63\*\*\*  
 Mrs. Connie S. Hataway '05\*  
 Dr. Robert B. Hatfield '71 (D'01)\*\*\*  
 Mrs. Margie D. Haughton '71\*\*  
 Mrs. Emily M. Hawes '06 (P'10)  
 Mr. Samuel J. Hawes '05  
 Ms. Leah E. Hawthorne (P'10)  
 Dr. Virginia Hayes '61\*\*  
 Mr. Taylor L. Heard '02\*  
 Mrs. Kit Heifner '92\*\*  
 Mr. Todd Heifner '91\*\*  
 Mr. Michael A. Heitzke '08  
 Mr. Tom Helton '71\*\*\*  
 Mrs. Laura J. Helton '72\*\*\*  
 Ms. Lindsay P. Hembree (L'06)  
 Mr. Clayton A. Hemphill '97\*\*  
 Mrs. Teresa P. Hemphill '97\*\*  
 Ms. Kathleen G. Henderson (L'89)\*\*  
 Dr. Mary C. Henderson '55\*\*  
 Mrs. Shirley S. Hendrix '59\*\*  
 Mrs. Marilyn M. Henry '75\*\*\*  
 Mr. Ronald T. Henry (L'81)\*\*\*  
 Mrs. Megan E. Hensarling '96\*  
 Dr. Robert W. Hensarling, Jr. '92\*  
 Mrs. Doris P. Higginbotham '73\*\*\*  
 Mr. Jerry Higginbotham '73\*\*\*  
 Col. Charles F. Hill '56\*\*\*  
 Rev. James E. Hill, Jr. '49\*\*\*  
 Mrs. Mavis G. Hill '53\*\*\*  
 Mrs. Norma R. Hill '51\*\*\*  
 Mr. Clifton C. Hinds '54\*\*\*  
 Rev. Ivan J. Hodge '67\*  
 Mr. Andy L. Hodges '80\*\*\*  
 Dr. Ginger L. Hogeland '04  
 Mr. James L. Holland, Jr. '53\*\*\*  
 Mr. John B. Holley '70\*\*\*  
 Mr. Michael E. Hollingsworth II (L'96)\*  
 Ms. Cynthia J. Treadwell '04  
 Mr. Christopher R. Hood (L'92)\*  
 Mrs. Jennifer L. Hoover '95\*\*  
 Mr. Robert N. Hoover '94\*\*  
 Rev. E. D. Horsley '57\*  
 Ms. Jenny R. Horton '84  
 Mr. Howard L. House (L'47)\*  
 Dr. James S. House (P'10)  
 Mrs. Susan M. Housel '82\*\*\*  
 Mr. David K. Howard (L'74)  
 Dr. Morgan S. Howard '06 (P'10)  
 Dr. Joseph B. Howell '71\*\*\*  
 Mr. Joseph L. Hubbard (L'06)  
 Mrs. Rachel C. Hubbard '86\*\*  
 Mr. Geoffrey E. Huddleston '75\*  
 Mr. Miles M. Huffstutler (L'74)\*\*  
 Mr. Daniel T. Hull, Jr. (L'72)\*\*  
 Mr. A. C. Hutchens '56\*\*\*  
 Mr. David R. Hutchens '94  
 Dr. Eugene G. Hutchens '52\*\*  
 Mrs. Latricia P. Hutchens '93  
 Mrs. Shirley L. Hutchens '65\*\*\*  
 Mr. Charles M. Ingram (L'78)\*\*  
 Mr. S. H. Inzer, Jr. '58\*\*\*  
 Dr. Maryam Iranikhah (P'02)  
 Dr. Nasser Iranikhah (P'05)  
 Mr. Glenn E. Ireland (L'90)\*  
 Dr. George V. Irons, Jr. '52  
 Ms. Nina H. Isaminger '91\*\*

Miss Melodi D. Isbell '93  
 Mr. Roger D. Isbell '67\*  
 Mr. Michael C. Ivey '88  
 Mr. William W. Ivey '62\*\*\*  
 Mrs. Angelina B. Jackson '66\*\*\*  
 Mr. Benjamin A. Jackson (L'85)\*  
 Mr. J. Theodore Jackson, Jr. '66\*\*\*  
 Mr. James V. Jackson (P'62)\*  
 Mr. Micheal S. Jackson (L'79)\*\*  
 Mrs. Diane H. Jensen '83\*\*\*  
 Mr. John O. Jernigan '80\*\*  
 Mrs. Kathryn O. Jernigan '53\*\*\*  
 Rev. Ralph B. Jernigan '53\*\*\*  
 Mr. Gardner M. Jett (L'11)  
 Mr. Charles R. Johanson III '72 (L'75)\*\*  
 Mrs. Theresa B. Johanson '76 (L'83)\*\*  
 Mr. C. Gray Johnsey (L'78)\*\*  
 Mr. J. Walker Johnson '75\*\*\*  
 Mr. Lee B. Johnson (L'74)\*\*  
 Mr. Lee E. Johnson '98  
 Mrs. Lenore N. Johnson '74\*\*  
 Mrs. Mary E. Johnson '58\*\*  
 Mrs. Monique Y. Johnson '95  
 Mrs. Norma S. Johnson '49\*\*\*  
 Mrs. Susan B. Johnson '72\*\*  
 Mr. W. Benjamin Johnson (L'86)\*\*  
 Mr. A. Eric Johnston (L'73)\*  
 Mr. J. Thomas Johnston, Jr. (P'72)\*\*  
 Mrs. Jennifer F. Johnston '77\*  
 Mr. Charles D. Joiner, Jr. (P'85)\*\*  
 Mr. Jim Joiner '69\*\*  
 Mrs. Judy S. Joiner '69\*\*  
 Mr. Allan S. Jones (L'97)\*  
 Capt. Brent N. Jones (L'06)  
 Dr. Dewey H. Jones III (L'65)\*\*  
 Mrs. Leigh Fran Martin Jones '87\*  
 Mr. Thomas L. Jones (L'66)\*\*\*  
 Mrs. Linda S. Jordan '70\*  
 Mr. M. Wesley Jordan, Jr. '71\*  
 Ms. Mary L. Jordan '75\*\*  
 Mr. Bryan Kaplan (L'05)  
 Mr. Michael W. Kash '91\*\*  
 Mrs. Gloria R. Kelley '52\*\*  
 Dr. H. Marguerite Kelley '71\*\*\*  
 Dr. Jenna F. Kellner '03\*  
 Mr. Louis H. Kelly (L'76)\*\*  
 Mr. Ryan F. Kelly '08  
 Mr. John D. Kelner (L'79)\*\*  
 Dr. Lawrence W. Kendrick (P'52)\*\*  
 Mr. Brian L. Kennedy '05  
 Mrs. Christina D. Kennedy '05  
 Mrs. Janie A. Kennedy '89\*  
 Dr. Mary E. Keown '79\*\*  
 Dr. Adam S. Key (P'09)  
 Hon. Alan L. King (L'82)\*  
 Mr. James E. King '62\*\*  
 Dr. Kathy Y. King '96  
 Mr. Lawrence T. King (L'88)\*  
 Mr. Robert W. King (L'50)\*\*\*  
 Mrs. Barbara F. Kirby '54\*\*\*  
 Mr. Roger W. Kirby (L'76)\*\*\*  
 Mr. Keith D. Kirkley '90 (L'98)  
 Mr. Donald B. Kirkpatrick II (L'93)\*  
 Mrs. Sharon B. Kleeschulte '59\*  
 Mrs. Dianne R. Kovacich '72  
 Mr. Frank R. Labudde (L'82)\*\*  
 Dr. Suzanne Lacey '02  
 Mr. Walter L. LaGroue '64\*\*\*  
 Mr. C. Alan Lancaster, Jr. '86\*\*



Samford University graduate Martin Newton '83 was named director of athletics in March.

Mrs. Ginger G. Lancaster '63\*\*  
 Mrs. Cheryl P. Landreth '75\*\*  
 Mr. James M. Landreth '73\*\*  
 Mrs. Linda N. Langston '62\*\*  
 Mr. Scott H. Langston (L'78)\*\*\*  
 Mrs. Shirley S. Langston '58\*\*  
 Mr. William R. Lankford, Jr. '57\*\*  
 Dr. Alice M. Laurendine '95\*  
 Ms. Rebecca Dunnie Laurent (L'88)  
 Mrs. Virginia Head Lavallet '61\*\*  
 Mr. David B. Lawrence, Jr. (L'67)\*\*\*  
 Mr. Wesley Drew Lawrence '95  
 Mr. B. William Lawson (L'83)\*  
 Ms. Du T. Le (P'84)  
 Mr. Raymond S. Leathers (L'81)\*  
 Rev. Larry H. Lee '68\*\*  
 Ms. Laura H. Lee '05  
 Mr. Robert E. Lee '75\*\*  
 Dr. Wanda S. Lee '69\*\*  
 Mr. John T. Leesburg '67\*\*  
 Mr. Peter D. Lejeune (L'97)  
 Mr. Steve T. Leonard '91  
 Mrs. LaNelle Moore Lester '57\*  
 Ms. Marcia D. Lester '96  
 Mr. James H. Leverett, Jr. '68\*\*\*  
 Mrs. Patricia Y. Leverett '70\*\*\*  
 Mr. Carl P. Lewis (P'94)\*  
 Ms. Debra T. Lewis (L'83)\*  
 Mrs. Kimberly F. Lewis (P'94)\*  
 Ms. Joan W. Lightfoot '77\*\*\*  
 Ms. Rachel E. Lim '05\*  
 Mr. Steven H. Lind '74\*  
 Mr. Allen W. Lindsay, Jr. (L'67)  
 Dr. Bonnie L. Lioce '10  
 Ms. Carolyn J. Lipscomb '72\*\*

- Mr. Franklin D. Little (P'50)\*\*  
 Mr. Joe N. Little (P'54)\*\*  
 Mrs. Le-Ann S. Little '82\*\*  
 Mr. William Neill Little (P'78)\*\*  
 Mrs. Loretta S. Littlejohn '83\*\*  
 Ms. Erica J. Littleton '05  
 Mrs. Robert M. Livingston '60\*\*\*  
 Mrs. Keiran M. Llana '02\*  
 Mrs. Lynne Pickens Lock '71\*\*\*  
 Mr. Brian D. Lockerbie (L'82)\*\*  
 Mr. Benjamin L. Locklar (L'89)\*  
 Ms. Laran E. Lofton '01\*  
 Mr. Barry D. Lollar '73\*  
 Mrs. Jennifer L. Long '70\*  
 Mr. William L. Longshore III (L'82)\*\*  
 Dr. Gerald H. Lord '59\*\*  
 Brig. Gen. Robert L. Lott III '49\*\*  
 Mr. Norman V. Lovegren '44\*\*  
 Mr. David L. Lovering '99\*  
 Mrs. Linda C. Lovin (L'83)\*  
 Dr. Joette S. Lowe (P'82)  
 Mr. Martin L. Lowe (P'83)  
 Mr. Patrick L. Lowther (L'06)  
 Mr. David H. Lucas '72\*  
 Mrs. S. Anne C. Lucas '70  
 Mr. Troy A. Lugo '05\*  
 Mr. John D. Lundeen '08  
 Mr. William J. Luse (L'04)\*  
 Ms. Lindsay C. Macfarland '07  
 Mr. Ray Magnusson '60\*\*  
 Mr. Glenn G. Majors '69\*  
 Mr. Leonard A. Mancini (L'75)\*\*  
 Mr. Lee G. Manly '90\*\*  
 Hon. Julian Mann III (L'74)\*\*  
 Mr. Ted L. Mann (L'85)\*\*  
 Mr. Rickey D. Manning (P'82)\*  
 Ms. Ann F. Marchino '65\*  
 Mrs. Patricia B. Markin '64\*  
 Ms. Kemberli L. Marks (L'99)  
 Mrs. Carol K. Marlow (P'87)  
 Dr. Grace E. Marquez '42\*\*\*  
 Mr. Brian C. Marshall '96\*  
 Ms. G. Elaine Marshall '80\*\*  
 Rev. Fred J. Martin, Jr. '50\*\*\*  
 Mrs. Jean W. Martin '54\*\*  
 Dr. Louis L. Martin IV '99\*  
 Ms. Kay Martin '66\*\*  
 Mr. Maston E. Martin, Jr. (L'79)\*\*  
 Mrs. Sue E. Martin '84  
 Ms. Virginia L. Martin (L'89)  
 Mrs. Mary T. Matthews '89\*  
 Dr. Daniel A. Maughan '95 (P'96)  
 Dr. Kristin M. May '79\*\*  
 Mr. Lou Mayer, Jr. '51\*  
 Mrs. Martha S. Mayfield '61\*\*  
 Mr. Stephen W. Mazza '89\*\*  
 Mrs. Quinn L. McAlister '57\*  
 Mr. Christopher J. McCaghren '07 (D'10)\*  
 Mrs. Lauren Cantrell McCaghren '07\*  
 Mrs. Laura L. McCain '94\*  
 Mr. Douglas H. McCall, Jr. '93  
 Ms. Karen A. McCall '86\*\*  
 Mr. Charles A. McCallum III (L'86)\*  
 Mrs. Donna R. McCarthy '64\*\*  
 Dr. William W. McCartney '70\*\*  
 Mrs. Pat P. McClendon '52\*  
 Mr. Thomas B. McClendon '52\*  
 Mrs. Polly McClure (P'78)\*\*  
 Ms. Irene McCombs '66\*\*\*
- Mr. Robert C. McConkey III (L'96)  
 Mrs. Joy P. McConnell '72\*\*\*  
 Dr. Lakeyra G. McCoy (P'04)  
 Mr. Dan H. McCrary '77 (L'80)\*\*  
 Mrs. Mary Beth McCrary '80\*\*  
 Mr. Kevin L. McCreless (D'91)  
 Ms. Elizabeth S. McCullough '07\*\*  
 Mr. Paul N. McDaniel '04\*  
 Dr. Jack R. McDonald '66\*  
 Mr. Tommy R. McDougal, Jr. '91  
 Hon. H. Edward McFerrin '66\*\*\*  
 Mr. Johnny W. McGlaughn (P'78)\*\*  
 Mr. Terrance J. McGonegal (L'77)\*\*  
 Ms. Candis A. McGowan (L'86)  
 Dr. Henry A. McGuffey, Jr. (P'67)\*\*  
 Mr. Peter A. McNish (L'83)\*  
 Mrs. Ashleigh P. McIntosh '07  
 Mr. James W. McIver '97  
 Dr. Michael W. McKenzie (P'69)\*\*  
 Mrs. Amanda B. McKinney '03\*  
 Ms. Carolyn M. McKinstry (D'08)  
 Rev. Mike McLemore '76\*  
 Dr. Paul M. McMahan '06  
 Mrs. Ann S. McNair '06  
 Mr. Joseph L. McNamara, Jr. (P'79)\*\*  
 Mrs. Danelle Kristine McNew '07  
 Mr. Dustin R. McNew '07  
 Ms. Mary O. McPhaul '53\*\*\*  
 Mr. Samuel R. McPherson '57\*\*  
 Mr. Ted G. Meadows (L'91)\*\*  
 Mr. Bradford M. Medcalf '97\*  
 Mrs. Dorothy B. Meeks '75\*\*  
 Ms. Paula T. Meelheim '86\*\*  
 Ms. Cara D. Melenzyer (L'90)\*\*  
 Dr. Daniel M. Merck '86  
 Mr. J. Charles Merriman '63\*\*  
 Mr. Edward P. Meyerson (L'69)  
 Mrs. Rebecca J. Michael '89\*  
 Mrs. Elaine B. Michaels '90  
 Mr. W. Malcolm Midyette III (L'76)\*\*  
 Mr. Michael V. Mignano, Jr. (L'75)\*\*  
 Mr. J. Gary Miller (L'81)\*\*  
 Mr. Lee R. Miller '02  
 Mr. Kevin Miller '95\*\*  
 Mrs. Becky Williamson Miller (P'79)\*\*  
 Miss Barbara S. Minton '60 (P'70)\*  
 Dr. Jyotsna Mishra '02  
 Mrs. Anne W. Mitchell (L'78)\*\*  
 Mr. Matthew D. Mitchell '97  
 Dr. Joel A. Mixon '96\*  
 Mrs. Kasey C. Mixon '96\*  
 Dr. Joe Bob Mizzell '58\*\*  
 Rev. Robert E. Money '59\*\*  
 Ms. Emily A. Monroe '07  
 Mr. Zachary C. Monroe '07  
 Mrs. Elaine Y. Moody '01\*  
 Mr. Fred W. Moody '65\*  
 Mr. James W. Moody '06  
 Mrs. Leslie B. Moody '04  
 Mrs. Elizabeth S. Moore '75\*\*  
 Mr. Gary A. Moore (L'78)\*\*  
 Ms. Sharon E. Moore '08  
 Dr. W. David Moore '70\*\*  
 Mr. Wilson A. Moore '00  
 Mr. James F. Morgan (L'69)\*\*  
 Mrs. Cynthia D. Morrison '97  
 Dr. Frank Morrison, Jr. '71  
 Mr. Richard D. Morrison (L'91)  
 Mrs. Shirley C. Morrison '56\*\*
- Mr. Dent M. Morton '82 (L'87)\*  
 Mr. Stephen B. Moss (L'68)\*\*  
 Mr. Phillip A. Moussakhani '92  
 Dr. Susan L. Mruk '94 (P'95)  
 Mrs. Charles Mullins '44\*\*  
 Mrs. Bonnie B. Mullis '78  
 Dr. Christina E. Murata '96\*  
 Ms. Katie A. Murnane '07  
 Dr. C. Allen Murphy '96 (P'97)\*\*  
 Mr. P. Russel Myles (L'86)  
 Mrs. Jane D. Naish '56\*\*  
 Mr. Hubert C. Nall '60\*\*  
 Ms. Patricia Baldone Naro (P'82)\*  
 Mr. George M. Neal, Jr. (L'77)\*\*  
 Mr. Kris R. Neat (P'84)\*\*  
 Mr. Anthony R. Nelson '76\*\*  
 Mrs. Deda L. Nelson '68\*\*  
 Mrs. Rebecca A. Nelson '97  
 Mr. Rex M. Nelson '70\*\*  
 Mr. Spencer J. Nelson '96  
 Dr. Curt Newell, Jr. '71\*\*  
 Mrs. Charlotte J. Newsom '69\*\*  
 Mr. Raymond M. Newton, Jr. '03  
 Dr. Cam T. Nguyen (P'05)  
 Mr. Fred D. Nichols '55\*  
 Mr. Jess R. Nix '03  
 Mrs. Sara E. Nix '04  
 Mr. Jon A. Nixon (L'69)  
 Hon. J. Merrell Nolen, Jr. (L'88)\*  
 Mrs. Pana J. Norred '57\*\*  
 Dr. Robert G. Norred '56\*\*  
 Mr. Ricky D. Norris (L'84)  
 Mr. William R. North (L'86)\*  
 Mr. John E. Northcutt (L'75)\*\*  
 Mr. Charles W. Norton '81\*\*  
 Mrs. Barbara S. Nowell '57\*\*  
 Mr. Robert E. Nowell, Jr. '56\*\*  
 Ms. Mary K. Nunnally '08  
 Mrs. Jennifer D. Ochoa '01  
 Mrs. Jann J. Odom (P'77)\*  
 Mr. Richard D. Odom (P'76)\*  
 Col. John H. Oehlschlaeger III (P'63)\*\*  
 Mr. French P. Ogletree, Jr. '71  
 Mrs. Patricia A. Ogletree '69  
 Mr. Thomas L. Oliver II (L'89)\*  
 Dr. V. Delane O'Rear '57\*  
 Mrs. Melissa Hagins Osborne '96\*  
 Mr. Ryne W. Osborne (L'05)  
 Mrs. Alice W. Owens '58\*\*\*  
 Mr. Richard T. Owens '69\*\*  
 Mr. Robert F. Owens '54\*\*\*  
 Mr. Joseph L. Owings (P'62)\*\*  
 Mrs. Betty Claire Paden '51\*\*  
 Mr. Shannon B. Palmer '96  
 Mr. Roderick A. Parker '93  
 Mr. Gray Parker, Jr. '89\*  
 Dr. Carol Pounds Parkison (P'78)  
 Mr. Jonathan L. Parks '99 (D'04)\*  
 Mrs. Tanya L. Parks '99\*  
 Mr. Gary R. Parnaby, Jr. '95\*  
 Mrs. Ora K. Parr '51\*\*  
 Mrs. Anne M. Parsons '00  
 Mr. Austin W. Parsons '01  
 Ms. Gloria K. Parvin '82\*\*  
 Mrs. Elizabeth A. Pate '64\*\*  
 Mr. David S. Patrick '70\*\*  
 Mr. David M. Patterson '73\*  
 Mrs. Doris N. Patterson '53\*\*  
 Ms. Emily E. Paul '10



# Gifts by Annual Giving Society

Society Name	Number of Donors	
Howard Society	187	2.98%
Chairman's Society	114	1.81%
President's Society	697	11.09%
Sherman Oak	432	6.88%
Century Society	2,351	37.42%
1841 Society	2,502	39.82%
<b>Total Donors</b>	<b>6,283</b>	

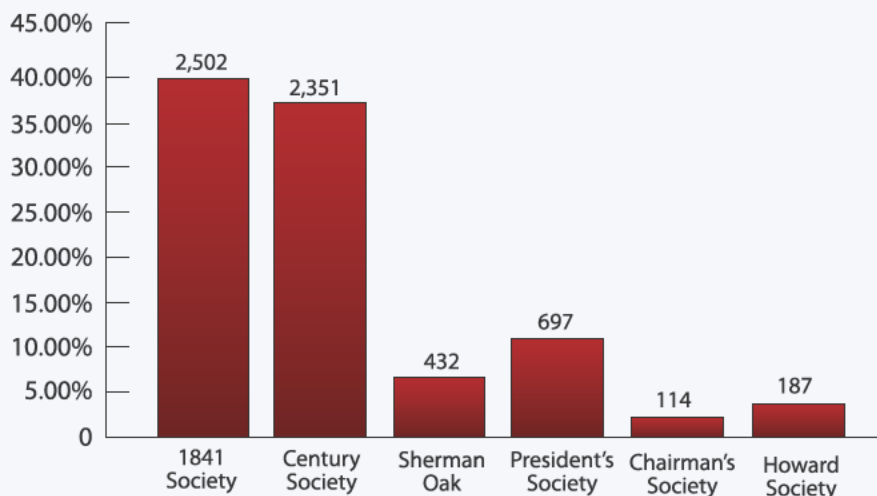

Dr. C. Ladell Payne '55\*\*\*  
 Mrs. Jean T. Payne '54\*\*\*  
 Mrs. Anne B. Payton '64\*\*  
 Dr. Ronald E. Peake '57\*\*\*  
 Mrs. Julie D. Pearce (L'97)\*  
 Mr. Adam R. Pease (L'06)  
 Mrs. Kathleen B. Peaspanen '85\*\*  
 Mr. Thomas K. Peaspanen, Jr. '89\*\*\*  
 Mrs. Kathleen B. Peebles '85\*\*  
 Mr. Stephen R. Peebles '87\*\*  
 Dr. William D. Peebles, Jr. '47\*\*\*  
 Rev. W. Loyd Pelham, Jr. '56\*\*  
 Mrs. Jillyn N. Pence '02  
 Mrs. Rachel Meeks Pendergraft '07\*  
 Mr. Robert B. Pendergraft '08\*  
 Mr. Charles P. Penn '68\*\*  
 Mrs. Mary J. Penny '67\*  
 Hon. Saul A. Perdomo (L'62)\*\*  
 Mr. Blair D. Perkins '06  
 Ms. Kathryn D. Perreault '03 (L'06)  
 Mrs. Polly M. Perry '47\*\*\*  
 Mrs. Elisa Miller Pesto '98  
 Mrs. Barbara J. Phillips '92\*  
 Dr. Robert D. Phillips '52\*\*  
 Dr. R. Parker Phillips (P'06)  
 Dr. Shannon L. Phillips (P'06)  
 Mrs. Trecia S. Phillips '92  
 Mrs. Amanda B. Pierce '88\*  
 Mr. Derek A. Pierce '90\*  
 Mr. Mark M. Pinkard (P'87)

Mr. Joseph R. Pitard '78\*\*  
 Mrs. Jacqueline S. Pittman '46\*\*\*  
 Mr. James N. Pittman '47\*\*\*  
 Mr. Franklin R. Plummer (L'73)\*\*  
 Mr. L. Reed Polk, Jr. '60\*\*  
 Dr. Ebony W. Pollard (P'08)  
 Rev. Peggy Sanderford Ponder '86\*\*\*  
 Hon. C. Randy Pool (L'80)\*\*  
 Dr. Terry H. Poor '06  
 Ms. Anne B. Pope (L'86)\*  
 Dr. Michael C. Pope '96  
 Mr. John F. Porter III (L'78)\*\*  
 Mr. Stephen B. Porterfield (L'88)\*  
 Mr. Theodore C. Poulos '62\*  
 Mr. C. Phillip Powell '54\*\*  
 Mr. J. Brent Powers '95  
 Mr. Kenneth M. Preston '92  
 Mr. Michael W. Preuit (P'94)\*\*  
 Dr. Shannon M. Price '95 (P'96)  
 Mrs. Sherry M. Prichard '56\*\*\*  
 Mr. Edwin E. Pruet (P'77)\*\*  
 Mr. Lucien E. Puckett (P'49)\*\*  
 Mrs. Margaret O. Puckett '46\*\*  
 Mrs. Linda M. Pugh '63  
 Mr. Christopher C. Puri (L'98)  
 Mr. James E. Purvis '70\*\*  
 Mrs. Kendra M. Putthoff '95\*  
 Mrs. Ruth Liles Rabby '58\*\*  
 Ms. Erin M. Ramsey '09  
 Ms. Cynthia Ransburg-Brown (L'98)\*

Mrs. Lynn G. Ray '69\*\*  
 Ms. Mary S. Reding '76  
 Ms. Amanda J. Redman '77\*\*  
 Mrs. Patricia Treadway Reeder '78\*  
 Mr. Harold L. Reese '62\*\*  
 Mrs. Peggy H. Reese '65\*\*  
 Mr. Ryan M. Reeves '00  
 Ms. Susan E. Reid (L'77)  
 Ms. Jaimi A. Reisz (L'05)\*  
 Mrs. Anethia A. Reliford '91\*\*  
 Mr. L. Morton Renegar, Jr. (P'53)\*\*\*  
 Ms. Judy E. Renfroe '74\*\*  
 Mr. Tony R. Reynolds (P'79)\*  
 Mr. Claude H. Rhea III '76 (L'80)\*\*  
 Mr. Thomas H. Rhodes (L'73)\*\*\*  
 Dr. William C. Rhodes '54\*\*  
 Mrs. ShiahYoong G. Rich '91\*\*  
 Mr. J. L. Richardson IV '75\*\*  
 Mr. Jarod C. Richert (L'06)  
 Mr. Lea Richmond IV (L'02)  
 Mr. Jeffrey C. Rickard (L'89)\*\*  
 Dr. George E. Ricker '00\*\*  
 Mrs. Iva Nelle H. Ricker '47\*\*  
 Mr. Steven Ripstra (L'78)\*\*  
 Mrs. Mary J. Robbins (P'66)\*\*\*  
 Mr. Robert H. Robbins (L'71)\*\*\*  
 Mr. Joe E. Roberson '57\*  
 Mrs. Judith D. Roberts '86\*  
 Mrs. Lindsey A. Roberts (P'10)  
 Mr. Russ Robertson (L'96)  
 Rev. April L. Robinson '93\*\*  
 Hon. James J. Robinson (L'74)\*\*\*  
 Dr. Larry G. Robinson '65\*\*\*  
 Dr. Stephanie C. Robinson '09  
 Mr. Thomas P. Robinson (P'64)\*\*  
 Dr. Keith Robison '81\*  
 Mrs. Jacquelyn M. Robison '81\*  
 Mrs. Margaret G. Roland '79\*\*  
 Mrs. Paula B. Roller (P'77)\*\*  
 Mrs. Sandra S. Rollins '70\*\*  
 Hon. Patrick J. Roma (L'75)\*\*  
 Ms. Connie Romero (P'92)\*  
 Mrs. Bridget C. Rose (D'00)\*\*  
 Mr. William B. Rose, Jr. (P'83)\*\*\*  
 Dr. Celia S. Rudolph '04  
 Mr. John C. Rust '10  
 Mr. Wesley Ryals '56\*\*\*  
 Mr. Winfield L. Ryan (L'77)\*\*  
 Ms. Courtney L. Saad (L'09)  
 Mrs. Regina E. Sanders '84\*\*  
 Mrs. Ruth S. Sanders '72\*\*  
 Dr. Charles D. Sands IV '93\*\*  
 Mrs. Jennifer J. Sands '92\*\*  
 Ms. Lisa S. Santucci (L'83)\*\*  
 Mr. Earl G. Saunders, Jr. '66\*  
 Ms. Karen L. Saunders '86\*\*  
 Ms. Claire G. Sawyer '02 (L'05)\*  
 Mrs. Penny C. Schell '53\*\*  
 Dr. Kristen E. Schmitt (P'99)\*  
 Dr. Alan L. Schooley '92\*  
 Mrs. Kimberly Younce Schooley '92 (L'95)\*  
 Mr. Gregory L. Schuck (L'94)\*\*  
 Mrs. Lynn H. Schuck '93 (L'03)\*\*  
 Mrs. Nelda C. Schultz '61\*\*  
 Ms. Christina L. Schutt (L'10)  
 Mr. Leonard M. Schwartz (L'76)\*\*\*  
 Mr. Steve Scoggins '77  
 Mr. Ron Scott '75\*\*  
 Mr. Dylan J. Scroggins '09

Mrs. Julie A. Seals '84  
 Mr. Stephen L. Segall (L'75)\*\*\*  
 Mrs. Michelle M. Seibert '80\*\*  
 Mrs. Eileen D. Sessions '67\*\*\*  
 Mr. Joseph A. Sexton '67\*  
 Rev. Daniel A. Shadix '76\*  
 Mr. E. William Shaffer, Jr. (L'70)\*\*\*  
 Mr. Dorsey L. Shannon, Jr. '67\*  
 Dr. Harper Shannon '52\*\*\*  
 Mrs. Jane P. Shannon '68\*\*  
 Mr. Robert L. Shapiro (L'70)\*\*  
 Mr. Charles E. Shaver, Jr. (L'67)\*\*\*  
 Dr. Mike Shaw '70\*  
 Mr. James Kimbrough Sheek IV (L'95)\*\*  
 Dr. Jill K. Shelton '91 (P'92)  
 Mrs. Dale S. Shepherd '70\*\*\*  
 Mr. Glenn A. Shepherd '67\*\*\*  
 Mrs. Terah R. Sherer '55\*\*  
 Mrs. Kelly Parks Shiell '94\*\*  
 Dr. William D. Shiell '94\*\*  
 Mrs. Lauren H. Shine (L'05)  
 Mrs. Jane B. Shirley '62\*\*\*  
 Mrs. Amy Dove Short '82  
 Mr. Bobby P. Short (P'63)\*\*\*  
 Mr. Franklin G. Shuler, Jr. (L'83)\*\*  
 Mrs. Jane O. Shuler (L'87)\*\*  
 Ms. Tanya K. Shunnara (L'07)  
 Mr. Jesse G. Sides '49\*\*  
 Mr. Gilmer T. Simmons '83\*\*  
 Mrs. Leigh B. Simmons '83\*\*  
 Ms. Sarah C. Simmons '07  
 Mr. Ronald C. Simms '66  
 Ms. Jennifer Y. Sims '01  
 Mrs. Kimberly M. Sims '93\*\*  
 Mr. James P. Siragusa, Jr. (P'72)\*\*\*  
 Mrs. Jennifer D. Sisco '93  
 Mr. William H. Sisson (L'78)\*  
 Rev. Glenn E. Slye '57\*\*\*  
 Mr. Dan Smalley '73\*\*  
 Mr. Stephen H. Smalley (L'95)\*

Hon. Tennant M. Smallwood, Jr. '57\*  
 Mrs. Tamara Tillman Smathers '82\*\*  
 Mrs. Angela W. Smith '82\*\*  
 Mrs. Beverly Woodard Smith '70\*  
 Mr. Bruce S. Smith '86\*  
 Rev. Charles B. Smith '51\*\*\*  
 Dr. Cora B. Smith (P'08)  
 Mrs. Crystal C. Smith '74\*\*  
 Mr. David C. Smith (P'83)\*\*  
 Dr. Desiree L. Smith '03  
 Mr. Eric S. Smith, Jr. (P'94)\*  
 Mrs. Gayle Smith '67\*\*  
 Mr. G. Wayne Smith (P'55)\*\*  
 Dr. George C. Smith (P'58)\*  
 Mr. James H. Smith '58  
 Hon. James D. Smith '77\*  
 Mr. James M. Smith '90 (L'98)\*  
 Ms. Jenny L. Smith '82 (L'85)\*\*\*  
 Mr. J. Douglas Smith '60\*\*\*  
 Mrs. Martha S. Smith '66  
 Mr. Murray W. Smith '66\*\*  
 Mr. Richard E. Smith '82 (L'85)\*\*  
 Ms. Sandra D. Smith '59\*\*\*  
 Mrs. Sarah J. Smith '54\*\*\*  
 Mrs. Teresa M. Smith '68\*\*\*  
 Mr. Thomas O. Smith III '62\*\*\*  
 Dr. Thomas R. Smith '64\*\*  
 Dr. Clay Smith '81\*\*  
 Mrs. Amy C. Snow '94  
 Mr. Matt Snow '96  
 Dr. Ronald Snow '59\*\*  
 Mr. Reginald L. Snyder (L'98)  
 Mr. J. Peter Sokol (L'80)  
 Mrs. Kathryn E. Solomon '74\*\*  
 Mr. Peter W. Somerville, Jr. (P'80)\*\*\*  
 Mr. Alan M. Sowell (L'85)\*\*\*  
 Rev. James K. Sparkman '53\*\*\*  
 Mr. William M. Sparks '58  
 Dr. Rebecca B. Spence '67\*\*  
 Mr. Scott W. Spivey (L'93)\*

Mrs. Catherine L. Sprayberry '00  
 Mr. David M. Sprayberry '00 (D'04)  
 Mrs. Cindy M. St. Clair '90  
 Mr. Joseph D. Staab '65\*\*\*  
 Mr. Rodney L. Stallings '91\*\*  
 Mr. William B. Stark, Jr. '75\*\*  
 Dr. J. Barton Starr '66\*  
 Mrs. Rebekah E. Starr '66\*  
 Mrs. Sarah D. Stevens '08  
 Mr. Drew Stevens '07  
 Mr. James J. Stevenson, Jr. '76\*\*\*  
 Mrs. Brooke D. Stewart '95\*  
 Mr. Chad E. Stewart (L'99)  
 Mr. George L. Stewart '60\*\*  
 Mr. Jay A. Stewart '95 (L'02)\*  
 Dr. Susan B. Stillwell '09  
 Mr. Jason E. Stitt '01\*  
 Mrs. Rebekah P. Stitt '02\*  
 Mr. Daniel E. Stockum (D'08)  
 Dr. Robin Stone (P'86)\*\*  
 Hon. A. Benjamin Strand, Jr. (L'67)\*\*  
 Mrs. Louisa M. Strand '65\*  
 Dr. Hope H. Straughan '89\*\*  
 Mr. Jay Straughan, Jr. '90\*\*  
 Ms. Anne R. Strickland (L'92)\*\*  
 Mrs. Cynthia D. Strickland '84  
 Mrs. Lynn S. Strickland (P'79)  
 Mr. Ricky G. Strickland (P'79)  
 Mrs. Sharon D. Stuart '87 (L'90)\*\*  
 Mr. Carroll H. Sullivan (L'75)  
 Mr. Donald A. Sullivan '79\*\*  
 Mrs. Lori L. Sullivan '79\*\*  
 Rev. James H. Summerlin '53\*  
 Mr. William J. Sumner '54\*\*  
 Mr. Gerald C. Swann, Jr. (L'86)  
 Dr. Charles H. Talbert '56\*\*\*  
 Mrs. Deborah L. Talley '80\*\*\*  
 Mr. Douglas N. Tanner, Jr. '80\*\*  
 Rev. Peter Tcherneshoff '54\*\*  
 Mrs. Rheta N. Tcherneshoff '54\*\*  
 Mr. M. Rex Teaney III '90\*  
 Mrs. Betsy T. Terry '73  
 Mr. Jon B. Terry '74 (L'77)  
 Mr. Barney E. Thames (P'70)\*\*  
 Mr. Gary L. Thomas (P'63)  
 Mrs. Arminda H. Thompson '39\*\*  
 Dr. Corley M. Thompson '63\*\*  
 Mr. L. Paul Thompson '64\*\*  
 Mr. R. Waylon Thompson (L'88)  
 Mr. William G. Thompson '68\*\*  
 Mrs. Katherine Thomson (L'89)  
 Dr. Charlotte M. Thornburg '50\*  
 Mr. Thomas S. Thornton III (L'96)  
 Ms. Wendy N. Thornton (L'96)  
 Mr. Leonard C. Tillman (L'87)\*\*  
 Ms. Kristin M. Timm '03\*  
 Rev. William M. Todd '57\*  
 Mr. Bradley E. Tomas '02 (D'07)\*  
 Mrs. Kelly B. Tomas '02\*  
 Mrs. Anne B. Townes '50\*\*  
 Mrs. Erin Townsley '01  
 Mr. Timothy J. Tracy (L'84)  
 Mr. Jimmie A. Trotter '59  
 Mr. Jeremy N. Trousdale (L'98)  
 Mr. Gerald Tuck '59\*  
 Mr. Mark R. Tucker '80\*\*  
 Mrs. Susan G. Tucker '73\*\*  
 Mrs. Sheila R. Tweed (L'76)\*\*\*  
 Mr. Jeffrey K. Tyree (L'91)\*\*

Best-selling author and philosopher Dr. Jacob Needleman presented "Philosophy as a Spiritual Search" to Samford undergraduate students as part of the Mann Center's A. Gerow Hodges Lectures in Ethics and Leadership in November 2010.



Mr. Fred W. Tyson (L'82)\*\*  
 Mrs. Joyce B. Underkofler '62  
 Mr. Anthony P. Underwood '80\*\*  
 Ms. Sara V. Upshaw '46\*\*  
 Mr. Michael J. Van Wagenen (L'75)  
 Mrs. Nell J. Vaughan '51\*\*\*  
 Mr. Alex K. Vaughn '06  
 Mrs. Charlene C. Vaughn (P'64)\*\*\*  
 Mr. Jake R. Vaughn (P'60)\*\*  
 Mr. J. Lamar Vaughn (P'64)\*\*\*  
 Mrs. Peggy G. Vaughn (P'61)\*\*  
 Mr. Sherman F. Venz '60\*  
 Dr. David M. Vess '48\*\*\*  
 Mrs. Beverly S. Vincent '63\*\*  
 Ms. Teresa Vise '94  
 Mr. Alvin W. Vogtle III '71\*  
 Mr. Albert M. Wade, Jr. '58\*\*  
 Mr. Phil L. Waldrop '70\*\*  
 Ms. Brenda J. Walker '89\*\*  
 Mrs. Kelley L. Walker (P'94)  
 Mr. James F. Walsh, Sr. (L'76)\*\*\*  
 Mr. Richard D. Walsh '95\*\*  
 Mr. Douglas J. Walter (L'98)\*  
 Dr. Hazel A. Petersen Walter '50\*\*  
 Mrs. Sarah M. Walters '63\*\*  
 Ms. June Wang (L'90)\*\*  
 Ms. Brydee K. Warner '08  
 Mr. Kenneth G. Warr '80\*  
 Dr. Jerry L. Warren '55\*\*  
 Miss Donna L. Washburn '73\*  
 Mr. Brian G. Watson '09  
 Mr. Lyord Watson '01 (D'10)  
 Mr. Maurice Watson (D'06)  
 Mr. Philip A. Watts '91\*\*  
 Mrs. Jeanne M. Wear '68\*\*\*  
 Mr. J. Don Weathers '68\*\*\*  
 Mr. Scott E. Weathersby '02  
 Mr. Bradley L. Weaver '07  
 Lt. Col. Teri L. Weide '89\*\*  
 Mrs. Carolyn L. Weigel '96\*  
 Mr. W. Kurt Weigel '94\*  
 Mr. Gwin T. Wells '59\*\*  
 Mr. Howard E. Wertz, Sr. '49  
 Mr. D. Stevens Wesson, Jr. '46\*\*  
 Mrs. Mary G. Weston '57\*  
 Mr. Andrew N. Westover '09  
 Dr. Paul W. Wheeler '73\*\*\*  
 Mr. Stephen C. Whicker (L'74)\*  
 Mrs. Camille C. White '69\*  
 Mrs. Carrie D. White '97  
 Mr. Charles E. White '69\*  
 Mr. John A. White, Jr. (L'76)\*\*\*  
 Mr. John E. Whitley '79\*\*  
 Mr. Charles M. Whitson '82\*  
 Dr. P. Joe Whitt '55\*\*\*  
 Ms. Bridgette B. Whittemore '08  
 Dr. Kay C. Wideman '63\*\*  
 Hon. David C. Wiggins (L'71)\*\*\*  
 Mr. Alex Wiley (D'94)\*  
 Hon. William A. Wilkes (L'68)\*\*\*  
 Hon. Roy B. Willett (L'68)\*\*\*  
 Mrs. Cynthia W. Williams (L'96)\*  
 Dr. Donna J. Williams '09  
 Mr. Joel A. Williams (L'78)\*\*\*  
 Ms. Laine R. Williams '03\*  
 Dr. Ray C. Williams '66\*\*  
 Mr. Shawn A. Williams '99  
 Mr. Stephen R. Williams (L'87)\*  
 Mr. E. Hamilton Wilson, Jr. (L'77)\*\*

Mr. James R. Wilson, Jr. '63  
 Dr. L. Dudley Wilson '52  
 Mr. Larry O. Wilson '54\*\*  
 Mr. Parks H. Wilson, Jr. (L'79)\*\*  
 Mrs. Rhonda Wilson '93  
 Mr. Wayne C. Wilson (L'80)  
 Dr. Lee T. Wimberly '93  
 Mrs. Melissa I. Wimberly '97  
 Mrs. Jerry M. Windsor '62\*  
 Dr. Jerry M. Windsor '64\*  
 Mr. Emmett L. Wingfield IV '81\*\*  
 Mrs. Lynn F. Wingfield '68\*\*\*  
 Mrs. Pat F. Wingfield '66\*\*\*  
 Ms. Kelli D. Winn '09  
 Mrs. Heath B. Wise '76\*\*\*  
 Dr. Robert H. Wise, Jr. '76\*\*\*  
 Mrs. Carolyn B. Withrow '86\*\*  
 Dr. Ellen Witt '92\*\*  
 Cmdr. Anton L. Witte '49\*  
 Mr. Robert M. Wolf (L'80)\*  
 Mr. W. Rish Wood '72\*\*\*  
 Dr. William A. Wood '52\*\*  
 Mrs. Lorri Seibert Woodacre (L'90)\*\*  
 Mrs. Kathryn M. Woodruff '79\*\*\*  
 Dr. Charles R. Woods, Jr. '81\*  
 Mr. Thomas W. Woods III '70\*\*  
 Mr. E. Frank Woodson, Jr. (L'84)\*\*  
 Mr. James E. Wright '70\*\*  
 Mr. James Wright '83\*\*  
 Mr. Jesse M. Wright, Jr. '66\*\*  
 Mr. L. Stephen Wright, Jr. '64 (L'66)\*\*  
 Dr. Lila C. Wright (P'96)\*  
 Mrs. Marcia E. Wright '69\*\*  
 Mr. Don Wyatt (P'50)  
 Mrs. Dolly W. Wyatt '50  
 Mrs. Glenyce L. Yarbrough '65\*\*\*  
 Lt. Col. Henry J. Yeackle III '68\*\*\*  
 Mrs. Lois A. Yeackle '68\*\*  
 Colonel John G. Yeager '66\*\*  
 Mrs. Starla W. Yeager '63\*\*  
 Mr. Shawn M. Yesner (L'98)\*  
 Mr. Don U. York '58\*\*\*  
 Mr. W. Michael Young (L'77)\*\*\*  
 Mr. George W. Zanthos '74\*  
 Mrs. Eleanor W. Zieman '70\*\*  
 Ms. Ariel D. Zion (L'07)

## Friends

### Howard Society

Mrs. Joann Bashinsky  
 Dr. Anne Bishop  
 Mrs. Hazel P. Boren  
 Mr. Russell F. Boren, Sr.  
 Mrs. Peggy Bourland  
 Dr. Lev H. Bragg  
 Dr. Harry B. Brock, Jr.  
 Mrs. Jane H. Brock  
 Mr. John A. Caddell  
 Mrs. Susan G. Carroll  
 Mr. Joseph N. Cassese  
 Mrs. Cecil M. Cheves  
 Mrs. Sara Christenberry  
 Mr. Boyd E. Christenberry  
 Mrs. Virginia Cohenour  
 Mrs. Kay Davidson  
 Mr. Neil E. Davis

Dr. Harriet A. Doss  
 Mrs. Margaret W. Dove  
 Mr. S. Earl Dove  
 Mrs. Linda S. Dunlap  
 Mr. Michael P. Dunn  
 Dr. Victoria M. Dvonch  
 Mrs. Sherrie Escoe  
 Dr. Michael E. Fleenor  
 Mrs. Marynell Ford  
 Ms. Jeannette Clift George  
 Mr. John J. Griffin  
 Mrs. Margaret V. Griffin  
 Mr. T. Morris Hackney  
 Mrs. Barbara B. Hanna  
 Mrs. Fay B. Ireland  
 Mr. Jim H. Lawson  
 Mr. James C. Lee III  
 Mrs. Barrett B. MacKay  
 Mr. Francis H. Martin  
 Mrs. Patricia McGrane  
 Mrs. Betty H. Miller  
 Mr. Wally Nall, Jr.  
 Mr. William T. Ratliff, Jr.  
 Ms. Christi H. Read  
 Mr. Harold W. Rippes  
 Mr. Leo A. Shaia  
 Mr. Robert Lee Shaw  
 Mr. Rick L. Stukes  
 Mrs. Beth Stukes  
 Mrs. Margaret E. Tucker  
 Mr. Marc Tyson  
 Mrs. Caroline T. Ward  
 Mrs. Harold Williams  
 Mr. Harold Williams  
 Mrs. Faye D. Wright  
 Mr. Alton Yother

### Chairman's Society

Mr. Richard M. Adams  
 Mr. D. Warren Bailey  
 Mrs. Kay Barnes  
 Dr. Terry Carlson  
 Mrs. Mary Anne Freeman  
 Mr. Michael J. Freeman  
 Mr. M. Miller Gorrie  
 Mr. M. James Gorrie  
 Mr. Robert Holmes, Jr.  
 Mrs. Ann Holt  
 Mr. Howard Holt  
 Mrs. Judy Johnston  
 Patty McDonald  
 Mrs. JoAnn V. Russell  
 Mr. Henry E. Simpson  
 Mrs. Jane M. Smith  
 Dr. Chandler H. Smith  
 Mr. Lee J. Styslinger III  
 Dr. Beck A. Taylor  
 Mrs. Julie A. Taylor  
 Mr. Ronald L. Watkins  
 Mrs. Lynn D. Watkins  
 Mrs. Brackie K. Zito

### President's Society

Mr. Gerald A. Anderson, Sr.  
 Mrs. Eloise S. Anderson  
 Mr. Tom Angelillo  
 Mrs. Rosemary Angelillo  
 Mr. Mathew A. Belli  
 Mrs. Edwina Chan Benza



Jason Reid (left) represented *The Washington Post* at the annual Timothy Sumner Robinson Forum, a joint project of Samford's journalism and mass communication department and *The Post*.

Mr. Sherwood B. Bickerstaff  
 Mrs. Shirley M. Bickerstaff  
 Mrs. Fran Braasch  
 Mr. James A. Braasch  
 Mrs. Vanessa J. Bragg  
 Mrs. Martha J. Buck  
 Mr. Michael E. Burkett  
 Mr. Harry E. Caldwell, Jr.  
 Mr. Ehney A. Camp III  
 Dr. Frances T. Carter  
 Dr. John T. Carter  
 Mrs. Lynn Champion  
 Mrs. Bonnie Chapman  
 Mrs. Janet L. Chestnut  
 Mrs. Margaret P. Cleveland  
 Mr. Mike Cohen  
 Dr. Gary R. Cook  
 Mrs. Marie A. Cooney  
 Mr. Colin M. Coyne  
 Mrs. Kathy Creed  
 Dr. F. Max Croft  
 Mrs. Mary Ella Croft  
 Mrs. James Crumpler  
 Mr. Hartwell H. Davis, Jr.  
 Mrs. Martha P. Davis  
 Mr. James T. Dawkins  
 Dr. Susan T. Dean  
 Mr. Lowell M. Dennis  
 Mrs. Maggie Ellis Devereux  
 Mr. Barry Dreyer  
 Mr. Ralph Durban  
 Mrs. Chizuru S. Elliott  
 Mr. Marc Escalona  
 Hon. Robert G. Faircloth  
 Mrs. Peggy Faircloth  
 Mr. Laverne A. Farmer  
 Dr. Carolyn B. Featheringill  
 Mr. William W. Featheringill  
 Mr. Samuel H. Franklin

Mr. Bob Garzarek  
 Mr. Christopher A. Glaub  
 Mrs. Nancy Rutland Glaub  
 Mrs. Georgia P. Goldthorp  
 Dr. Luis Gonzalez  
 Mrs. Paula Gossett  
 Mr. Charles T. Greer  
 Mrs. Laura W. Greer  
 Mr. Thomas E. Haire  
 Mrs. Hettie R. Hall  
 Mrs. Lynn Hammonds  
 Mr. Chip Hazelrig  
 Mrs. Anne Hazlegrove  
 Mrs. Philip C. Henry  
 Ms. Shirley Hess  
 Mrs. Jane Monnette Hinds  
 Mr. Gregory R. Hodges  
 Mrs. Suzanne Hopkins  
 Dr. Donald P. Hustad  
 Dr. Cameron S. Huxford  
 Mr. David Keenan  
 Mrs. Margaret W. Kelly  
 Dr. Eamon M. Kelly  
 Mrs. Penny Kimrey  
 Mrs. Forrest S. Latta  
 Mrs. Ann Layne  
 Mr. Edward R. Levin  
 Mrs. Karen H. Lewis  
 Dr. Joe O. Lewis  
 Mrs. Shirley Ann Lewis  
 Mrs. Pam London  
 Mr. John W. Lovin, Jr.  
 Mrs. Jeanie MacKenzie  
 Mrs. Betsy McAtee  
 Mrs. Mary Frances McCullough  
 Mr. Randall E. McDaniel  
 Mrs. Lee Methvin  
 Dr. Samuel J. Mitchell  
 Mr. Ronald J. Moore

Mrs. Elizabeth G. Moore  
 Mr. Bill Morton  
 Mrs. Carolyn T. Neiswender  
 Dr. Frank O. Page  
 Mr. Paul Pankey, Jr.  
 Mrs. Sherry B. Parker  
 Mr. G. Ray Pearman  
 Mrs. Lynn Pearman  
 Mrs. A. Ray Pearman  
 Mrs. Lori T. Pilgrim  
 Mrs. Jeanine Powell  
 Mrs. Robin M. Price  
 Mrs. Barbara S. Price  
 Dr. Milburn Price, Jr.  
 Mr. Henry E. Randolph  
 Mr. B. Martin Ray, Sr.  
 Mrs. Sandra H. Ray  
 Mr. William B. Reed  
 Mrs. Susan C. Richardson  
 Mrs. Judy Riddle  
 Dr. Mazen Sahawneh  
 Mrs. Elizabeth Sands  
 Mrs. Gloria A. Schaefer  
 Mr. Randal H. Sellers  
 Ms. Pam Siddall  
 Dr. Wanda Taylor Smith  
 Mrs. Marie B. Smith  
 Mr. Roderic G. Steakley  
 Dr. William C. Stone  
 Mr. Jeffrey I. Stone  
 Mr. Sherman Suitts  
 Mr. D. R. Sullivan  
 Mr. George Lewis Taylor  
 Mr. Rucker T. Taylor III  
 Mr. Michael D. Thompson  
 Mrs. Lucille R. Thompson  
 Mr. Charles O. Trotter  
 Dr. Tim S. Trulove  
 Mr. Thomas E. Walker  
 Mrs. Thomas W. Walters  
 Mr. Wade Weeks  
 Mrs. Ann Weeks  
 Mrs. Mary L. Wells  
 Mr. Paul G. White  
 Mrs. Joan W. Williams  
 Mrs. Anita V. Wilson  
 Mrs. Eleanor R. Womack  
 Mr. Gary C. Wyatt

### Sherman Oak Society

Mrs. Martha S. Allison  
 Mr. Barry L. Allphin  
 Dr. Ruth C. Ash  
 Mr. N. Carlton Baker, Jr.  
 Mrs. Carlton Baker  
 Mrs. Aubrey Barnard  
 Mr. Robert Bell  
 Mr. Thomas A. Bethel  
 Mrs. Barbara M. Blackerby  
 Ms. Alice Jane Bostic  
 Mrs. Dixie J. Brannon  
 Ms. Gail G. Braswell  
 Dr. Joan G. Chambers  
 Mrs. Pat Clour  
 Mrs. Patsy J. Colley  
 Ms. Janet R. Cone  
 Mr. Jim Crook  
 Mrs. Marilyn C. Currier  
 Mr. Barry A. Currier

Mr. Jason Durban  
 Mrs. Carol O. Dutt  
 Mr. John Falkenberry  
 Mr. John C. Fandetti III  
 Mr. Sam Farlow  
 Mrs. Marion A. Ferguson  
 Mr. Jack C. Ferguson  
 Mrs. Gina W. George  
 Ms. Elizabeth L. Griffin  
 Mr. Charles B. Hall  
 Mr. Michael L. Hall  
 Mr. Van B. Hayne, Jr.  
 Mr. Hubert E. Hocutt  
 Mr. J. Thomas Holton  
 Mrs. Deb Hudson  
 Mrs. Glenda Humphrey  
 Mrs. Louise C. Inzinna  
 Mrs. W. Russell Jacks  
 Mr. J. Michael Johnson  
 Mr. Paul Johnson  
 Mr. James Johnston  
 Ms. Donna G. Jowers  
 Mr. G. Thomas Lane  
 Mr. Philippe W. Lathrop  
 Mr. Robert E. Luckie III  
 Mr. John Marovich  
 Dr. Elliott H. Martin  
 Mr. William T. Mills II  
 Dr. John P. Mims  
 Mrs. Mary Mims  
 Dr. Terry S. Morgan  
 Mrs. Charles Morgan  
 Dr. Fred M. Moss  
 Mr. J.W. Nall III  
 Mr. Gary T. Partridge  
 Mrs. Kim S. Poe  
 Mrs. Shirley R. Pugh  
 Mrs. Jamie Quina  
 Mrs. Tiffany Richter  
 Mrs. Mel D. Robinson  
 Mrs. Carrie L. Rodgers  
 Mr. Wayne M. Rogers  
 Mrs. Allen D. Rushton  
 Ms. Doris M. Rusk  
 Mrs. Sally Russomanno  
 Dr. Carolyn G. Satterfield  
 Ms. Caroline G. Satterfield  
 Mr. John W. Saunders  
 Mrs. Jan Service  
 Mrs. Pam J. Smith  
 Mrs. Nina J. Strickland  
 Mr. Charles R. Terry, Jr.  
 Ms. Annette Toering  
 Mrs. Pat M. Toney  
 Mr. Arthur L. Underwood  
 Mrs. Jane N. Vianey  
 Mr. Charles Vianey  
 Mr. Tyra R. Warren  
 Mr. Joel Welker  
 Mr. Davis White  
 Mr. Jere Bennett White  
 Ms. Mimi Nolen White  
 Mr. Wilson W. Wickiser, Jr.  
 Mrs. Polly F. Williams  
 Dr. Parham H. Williams, Jr.  
 Mrs. Nanette L. Yeager  
 Mrs. Marjorie Yeomans

## Century Society

Mr. Douglas Abbott  
 Mrs. Catherine Abbott  
 Ms. Robin Abbott  
 Mrs. Brenda M. Adams  
 Mr. Charles A. Aimone, Jr.  
 Mrs. Jane D. Allen  
 Mr. John C. Allen  
 Mr. Dan K. Anderson  
 Mrs. Sara G. Arendall  
 Mrs. Stephanie C. Asbeck  
 Dr. C. L. Athanasuleas  
 Mr. George A. Atkins  
 Dr. Leah R. Atkins  
 Mrs. Brenda G. Atkins  
 Mrs. Walter N. Attaway, Jr.  
 Mr. Christian Awogbade  
 Mr. CheChe Ayers  
 Mrs. Brenda Bagley  
 Mrs. Rachael E. Bailes  
 Mr. Doyce R. Bailey  
 Mrs. Bonnie S. Bailey  
 Ms. Cynthia N. Bailey  
 Mr. Gene Baines  
 Mr. Kemper W. Baker  
 Mrs. Sara B. Baker  
 Mrs. Barbara S. Baker  
 Ms. Jane B. Banks  
 Mrs. Katherine R. Barger  
 Mr. Eric P. Barnett  
 Mr. Ollie J. Baugh  
 Mrs. Myra Beckman  
 Mr. Robert Lee Bedwell  
 Mrs. Frances Bedwell  
 Mrs. Allison F. Bell  
 Mrs. Mozelle R. Bell  
 Ms. Stephanie Lynn Bergeron  
 Mr. Richard E. Berkowitz  
 Mrs. Ellen M. Best  
 Mrs. Juanita B. Blackburn  
 Mr. Allen S. Blackwell  
 Dr. James R. Bland III  
 Mrs. Denise E. Bobrowski  
 Mr. W. Rupert Bodden III  
 Mrs. Dianne M. Boone  
 Mrs. Becky Bowdre  
 Mr. Willard Bowers  
 Mrs. Willard Bowers  
 Mrs. Virginia Box  
 Mrs. Kara M. Brackett  
 Mrs. Mary A. Bradley  
 Mrs. Betty Brandenberger  
 Dr. Edward F. Breaux  
 Mrs. Rebecca Brennan  
 Ms. Barbara D. Brewton  
 Mrs. Jackie Britton  
 Ms. Abby M. Brock  
 Mrs. Richard J. Brockman  
 Mrs. Lella C. Bromberg  
 Mr. Frank H. Bromberg, Jr.  
 Ms. Joli L. Brooks  
 Mrs. Stuart C. Brown  
 Mrs. William James Brown  
 Mr. Porter Brown  
 Dr. Stuart C. Brown  
 Mrs. Frances H. Brown  
 Mrs. Barbara B. Bugg  
 Ms. Danette Lee Buggay  
 Mrs. Nancy Builta

Mr. J. Brad Burke  
 Ms. Yolanda Burnett  
 Mrs. Brooke T. Bush  
 Mrs. Diane L. Busing  
 Mrs. Elizabeth Butler  
 Mr. Marcos Cabrera  
 Ms. Elizabeth T. Caldwell  
 Mrs. Marilyn R. Calvert  
 Mrs. Annie L. Capps  
 Mrs. Renay Carroll  
 Ms. Pamela A. Carter  
 Mrs. Ruth G. Casey  
 Ms. Sylvia Caswell  
 Mrs. Barbara M. Cauley  
 Mr. David L. Cavender  
 Mrs. Lisbeth L. Cease  
 Mr. Farish C. Chandler  
 Mrs. Virginia W. Charles  
 Mrs. Ellen F. Chenoweth  
 Mr. Ji Young Choi  
 Dr. William J. Christenberry  
 Ms. Katherine W. Christoffers  
 Ms. Susan N. Clapp  
 Mrs. Lauren R. Clark  
 Mrs. Sallie M. Clark  
 Ms. Denise R. Clothier  
 Ms. Carol B. Cloud  
 Mrs. Marti C. Cobern  
 Mrs. Donna K. Coffey  
 Mr. Keith Colbert  
 Mr. David T. Cole  
 Ms. Dianne G. Colquitt  
 Mr. James W. Conrad III  
 Mrs. Patricia F. Conrad  
 Mrs. Deane Poellnitz Cook  
 Mrs. Ruth K. Cook  
 Mr. Terry Cooper  
 Mr. Bob Cospier  
 Ms. Shannon L. Covington  
 Dr. William A. Cowley  
 Mrs. William Cowley  
 Ms. Ann C. Crane  
 Mrs. Ann Creasman  
 Mr. Steven Crocker  
 Mr. Richard G. Cross  
 Mrs. J. William Cross  
 Mrs. Vivian Crosswy  
 Mr. Richard T. Culpepper  
 Mrs. Richard Culpepper  
 Mrs. Robert C. Curlee  
 Mr. Sidney A. Daffin III  
 Ms. Jean Dahlgren  
 Mrs. Julie S. Dailey  
 Mr. Charles W. Daniel  
 Mrs. Lyndra Pate Daniel  
 Ms. Mona J. E. Danner  
 Mrs. Lynn Davidson  
 Mrs. Sandra D. Davis  
 Mr. Ray Deardorff  
 Ms. Lisa DeCarlo  
 Ms. Janet Delgado  
 Mrs. Susan Dendy  
 Mrs. Ann C. Dent  
 Mr. John H. Dickinson  
 Mr. Walter D. Dickson  
 Mr. Jon C. Dittmer  
 Mr. John E. Donham  
 Ms. Margaret J. Donham  
 Mrs. Jane F. Donovan

Mr. Joe P. Doughty, Jr.  
 Mr. Leon Arthur Douglas  
 Mrs. Melanie A. Drenning  
 Mr. E. A. Drummond  
 Mrs. Bobbie R. Dunn  
 Mrs. Jessellan Dunn  
 Ms. Mary Catherine Dunn  
 Mr. Mike Dunnivant  
 Mrs. Mary Kate Dyer  
 Ms. Angela K. Dykes  
 Mr. Archie W. Earl  
 Mr. Donald C. Easley  
 Mrs. Grace Edwards  
 Mrs. Wanda M. Ehl  
 Mrs. Raye O. Eskridge  
 Mr. Stephen Patrick Fahy  
 Mr. Dennis Fain  
 Mr. Qin Fang  
 Mr. Glenn M. Flake  
 Mr. Robert Forbes  
 Rev. Garth A. Forster  
 Mrs. Douglas A. Fox  
 Mrs. Diane D. Franco  
 Mr. James S. French  
 Mrs. Mary D. French  
 Capt. Beth F. Fritsch  
 Ms. Elaine M. Fulbright  
 Mrs. Jan Fuller  
 Mr. Thomas H. Gachet  
 Mr. Robert M. Gambrell, Jr.  
 Mrs. Carol Gannon  
 Mrs. Bonnie J. Gardner  
 Mrs. Marcia H. Gartman  
 Mr. Robert Gazaway  
 Mr. Gary W. Gerstner  
 Mr. Don J. Giardina  
 Mrs. Kimberly A. Gibson  
 Mrs. Lisa Goforth  
 Ms. April C. Golden  
 Ms. Betty Goldstein  
 Mrs. Gillian W. Goodrich  
 Mr. Pat Govan  
 Mrs. Lindsay Worsham Granger  
 Mr. Robbie Gray  
 Mr. Ross Griffith  
 Mrs. Karen Donaldson Gruber  
 Mrs. Constance H. Grund  
 Mr. Orville T. Guffin  
 Mr. Bill M. Guthrie  
 Mrs. Jean Guthrie  
 Mrs. Emma Sue Haase  
 Mr. T. Morris Hackney  
 Ms. Jo Nell Hales  
 Ms. Susan Hall  
 Mrs. Allison H. Hallman  
 Mr. Melvin Halpern  
 Mrs. Lee-Kate Hamff  
 Ms. Kathryn D. Harbert  
 Ms. Mavis S. Hardy  
 Mr. D. Wayne Harmon  
 Mrs. Leré R. Harper  
 Ms. Lucy B. Harper  
 Mrs. Joan C. Harrison  
 Mr. Rod L. Hartung  
 Mr. Barry R. Harvill  
 Ms. Dorris Hatcher  
 Mrs. Polly M. Hatfield  
 Mr. William F. Haver  
 Mr. Weaver Hawkins

Mr. James W. Heacock, Sr.  
 Mr. Theodore P. Heim, Sr.  
 Ms. Carlene Henderson  
 Mr. Patrick T. Henry  
 Mr. Stephen T. Henson  
 Mr. Dennis Herndon  
 Ms. Elizabeth Palmer Hill  
 Mrs. Betty G. Hinds  
 Mrs. Cynthia M. Hollis  
 Mr. Ron Hommerson  
 Mr. William B. House  
 Mr. John L. Hudson, Jr.  
 Mrs. Jan Huffman  
 Mrs. Martha L. Humphrey  
 Ms. Stacie Humphrey  
 Ms. Julie Nabors Hushen  
 Ms. Sharon A. Hutcherson  
 Mrs. Carrie Hutchinson  
 Mrs. Amy S. Ingle  
 Mr. Hugh B. Jacks  
 Ms. E. Vail Eshelman Jeavons  
 Mrs. Xiao Ling Jiang  
 Mrs. Ann Vick Johnson  
 Mrs. Dolores Johnson  
 Mrs. Natalie M. Johnston-Russell  
 Mrs. Jenelle B. Jones  
 Mr. Bert Jones  
 Mrs. Agatha C. Jones  
 Mrs. LaRita Jones  
 Mr. Saunders Jones  
 Mrs. Barbara A. Jones  
 Ms. Lois Davis Jones  
 Mrs. Shannon Jordan  
 Mr. Jasper P. Juliano  
 Mr. Leo Kayser  
 Mr. Gregory Kennedy  
 Mrs. Jonlyn R. Kerlin  
 Lt. Col. Albert F. Killian  
 Dr. James E. King, Jr.  
 Mr. Clifford F. King  
 Mr. James A. King, Jr.  
 Mrs. Claudine King  
 Mr. Bernie Kirkland  
 Mrs. Paige T. Kirkley  
 Mr. Chris Klug  
 Mrs. Ruby W. Knies  
 Mrs. Faye M. Knight  
 Mr. Calvin Courtney Knight  
 Dr. Sangeeta Lakhnopal  
 Ms. Carolyn N. Lantrip  
 Mr. Doug Layton  
 Mr. Creighton C. Lee  
 Mrs. Jung-Ran Lee  
 Mrs. Jane Ann Lenderman  
 Ms. Alicia R. Lepke  
 Mr. Eric Lester  
 Mrs. Jane R. Lewis  
 Mrs. Sandra Lillie  
 Mrs. Cathy Lingo  
 Mrs. Ethel R. Livingston  
 Ms. Lee Ann Livingston  
 Ms. Kathleen C. Lowrance  
 Ms. Patricia Lowrance  
 Mr. James R. Lowry  
 Mrs. Ollie L. Lumpkin  
 Mrs. Evelyn J. Lynn  
 Mr. Robert L. Major  
 Dr. Ramzi A. Malek  
 Mr. Robert W. Mantek



Samford reported a record fall enrollment for the second consecutive year. Total enrollment was 4,715, up from fall 2009's record of 4,658.

Mr. Howard Miskelly  
 Mrs. Tamara Mitchell  
 Mr. George Mitchell  
 Ms. Sally M. Mitchell  
 Ms. Ann Mollengarden  
 Mrs. Phil H. Neal, Jr.  
 Mrs. Kris Neat  
 Mrs. Joan Norman  
 Mr. John P. North, Jr.  
 Mrs. Margaret C. Northrup  
 Mrs. Teresa Z. Odom  
 Mrs. Barbara Olson  
 Mrs. Emily F. Omura  
 Mr. Frank B. O'Neil  
 Mr. Robert J. Orsak  
 Mr. Patrick O'Sullivan  
 Dr. Frances W. Owens  
 Mrs. Juanita A. Owings  
 Mr. Henry A. Paine III  
 Ms. Sharon S. Painter  
 Mrs. Sara E. Palmer  
 Ms. Lynlee Wells Palmer  
 Mrs. Cheryl A. Pantano  
 Mr. Randall K. Parian  
 Mrs. Theresa A. Parkins  
 Mrs. Gina C. Parnaby  
 Mr. F. Wayne Pate  
 Mr. Charles H. Patterson  
 Mr. Mychal Patterson  
 Mrs. Joan B. Pearce



Mr. J. Wray Pearce  
 Mr. Troy J. Perry  
 Mrs. Jerri Persall  
 Mr. Keith D. Peterson  
 Mr. Timothy Petro  
 Dr. Xuan-Dao T. Pham  
 Dr. James Donald Phillips  
 Mr. Tony A. Phillips  
 Mr. Bruce W. Phillips  
 Mrs. Donna F. Phillips  
 Ms. Valerie Phillips  
 Ms. Billie H. Pigford  
 Dr. A. C. Pitts  
 Mrs. Jean Pival  
 Mr. William E. Porter  
 Mrs. Ann B. Powell  
 Ms. Nancy M. Poynor  
 Hon. Michael Putnam  
 Mrs. Jamie N. Rains  
 Mr. Thomas T. Raney  
 Ms. Shirley B. Redding  
 Mrs. Alethia Reece  
 Dr. E. Stephens Reed, Jr.  
 Ms. Heather Reed  
 Ms. Julie L. Reed  
 Mr. Theodore P. Remley  
 Mrs. Louise M. Rester  
 Mrs. Nancy Sue Riggans  
 Mr. Tom Robertshaw  
 Mr. James E. Robertson  
 Mr. Michael S. Rothschild  
 Mr. Bryan Russell  
 Mrs. Ann M. Rutland  
 Mr. W. T. Goodloe Rutland  
 Ms. Barbara Ann Ryan  
 Ms. Julie Ryan  
 Ms. Anne Sabbatine  
 Mr. Trey Sanders  
 Mrs. Ina Schaffer  
 Mr. Richard A. Schmidt  
 Dr. Kim E. Schmitt  
 Mr. Eric M. Schwartz  
 Mrs. Lilla W. Scroggins  
 Mrs. Becky L. Seay  
 Ms. Elinor Lilly Seay  
 Mrs. Frances E. Seibels  
 Mr. Henry G. Seibels, Jr.  
 Mr. T. Nelson Sexton  
 Mrs. Dawn Sharff  
 Ms. Elizabeth Shaw  
 Mrs. Mary K. Short  
 Mrs. Martha A. Silliman  
 Mr. Richard E. Simmons III  
 Mrs. Jean L. Simpson  
 Mr. Richard V. Sims  
 Ms. Michelle Sims  
 Ms. Carolyn M. Slappey  
 Mrs. Wanda Smith  
 Mrs. Susan L. Smith  
 Mr. G. Russell Smith  
 Mrs. Tammye Shore Smith  
 Mrs. Beverly Roberts Smith  
 Mrs. Garland Cook Smith  
 Ms. Lydia L. Smith  
 Ms. Mallie B. Smith  
 Ms. Shelia F. Smith  
 Ms. Rebecca Diana Snoddy  
 Mrs. Crystal L. Sowers  
 Mrs. Julia Spree

Mr. Jay D. St. Clair  
 Mrs. Judy J. Stephens  
 Mrs. Frances Stevenson  
 Mr. Colin H. Stewart  
 Mr. Robert L. Stewart, Jr.  
 Mrs. Helen F. Stewart  
 Mr. S. J. Stigler, Jr.  
 Ms. Helen S. Stimpson  
 Mrs. Gladys K. Street  
 Mrs. Carol H. Sullivan  
 Mrs. Jean H. Sullivan  
 Mrs. Loraine Sullivan  
 Mrs. Mary Lee W. Sullivan  
 Mrs. Yolanda Sullivan  
 Mrs. Denise P. Swann  
 Ms. Kristie Sykes-Boyd  
 Mr. Stephen D. Talley  
 Mrs. Martha R. Tankersley  
 Mr. Will Hill Tankersley  
 Ms. Radie C. Tatum  
 Dr. Bobby S. Terry  
 Mr. Roger L. Terry  
 Mr. John A. Thayer  
 Mrs. Wesley C. Thigpen  
 Ms. Printella Ridgeway Thomas  
 Rev. Daniel Thornton  
 Mr. Galen Tillery  
 Mrs. Christian Toney  
 Mr. Matt Townsley  
 Mrs. Linda J. Townsley  
 Mr. Thomas L. Tribby  
 Mrs. Margaret S. Troiano  
 Mr. John C. Tweed  
 Mrs. Audrey Tyler  
 Mrs. Linda Veselka  
 Ms. Carrie Veselka  
 Mrs. Antoinette Vines  
 Mr. Timothy Vines  
 Mrs. Wanda Vires  
 Mr. Dale E. Wagoner  
 Mrs. Mona H. Wallace  
 Mrs. Peggy Walsh  
 Mr. Bryan Brand Walton  
 Ms. Susan Walton  
 Mr. Kayode T. Ward  
 Mr. J. Wayne Watkins  
 Dr. Linda Watson  
 Mrs. Barbara B. Weeks  
 Mrs. Linda H. Weidow  
 Mrs. Sonja Wells  
 Mr. Michael C. Wells  
 Mr. Leon Westerhouse  
 Mrs. Patsy Westerhouse  
 Mrs. Frances S. Wheelock  
 Mr. Troy A. Whetstone  
 Mr. Meade Whitaker, Jr.  
 Mr. Robert N. White  
 Mrs. John White  
 Mrs. James R. Williams  
 Dr. James Richard Williams  
 Dr. Rick R. Williams  
 Mr. D. Drennen Williams  
 Mrs. Elizabeth B. Williams  
 Mr. Iva B. Williams  
 Mrs. Betty Ary Williams  
 Mrs. Sheryl D. Williams  
 Mrs. Alleen Wilson  
 Mrs. Mary S. Wilson  
 Ms. Dorothy J. Wilson

Ms. Marcellene Winfrey  
 Dr. Daisy Y. Wong  
 Ms. Gail K. Wood  
 Ms. Nora Woods  
 Ms. Pat L. Woods  
 Ms. Sara Nall Worsham  
 Mrs. Janet M. Worth  
 Mrs. Nancy M. Wright  
 Mrs. Jane Wright  
 Mrs. Sandy Wright  
 Mrs. Stella L. Wright  
 Mr. William C. Wyatt  
 Mr. Ronnie J. Wynn  
 Mrs. Gwen S. Wynn  
 Mr. Paul J. Young  
 Mr. James Robert Young  
 Mrs. Regina M. Zobrist

## Parents

### Howard Society

Mr. & Mrs. James M. Aycock  
 Mr. & Mrs. David R. Belcher  
 Mr. & Mrs. Jim B. Black, Jr.  
 Mr. & Mrs. J. Michael Clay<sup>†</sup>  
 Mr. & Mrs. Peter J. Clemens IV<sup>†</sup>  
 Drs. Harriet A. & Chriss H. Doss<sup>†</sup>  
 Mr. & Mrs. Michael P. Dunn  
 Mr. & Mrs. Michael B. Hopkins  
 Dr. & Mrs. David G. Jones  
 Mr. & Mrs. Howard A. McLure  
 Mr. Eddie & Mrs. Gayle S. Miller<sup>†</sup>  
 Mr. & Mrs. Jerry A. Newby  
 Mr. & Mrs. J. Michael Rice  
 Mr. & Mrs. William J. Stevens<sup>†</sup>  
 Mr. & Mrs. Lon Vance  
 Mr. Clark & Mrs. Debbie Watson<sup>†</sup>  
 Drs. Andrew & Jeanna Westmoreland

### Chairman's Society

Mr. & Mrs. Harry B. Brock III  
 Dr. & Mrs. Terry Carlson  
 Mr. & Mrs. Eddie Davis, Jr.<sup>†</sup>  
 Mr. & Mrs. Victor H. Hanson III  
 Mr. & Mrs. G. Thomas Hough  
 Mr. & Mrs. Rickie D. Moon<sup>†</sup>  
 Mr. & Mrs. H. Mike Owen, Jr.<sup>†</sup>  
 Mr. & Mrs. W. Randall Pittman

### President's Society

Ms. Mona D. Ables  
 Mr. & Mrs. Charles M. Aimone  
 Dr. & Mrs. Bill W. Akin  
 Mr. & Mrs. Tom Allen, Jr.<sup>†</sup>  
 Mr. & Mrs. Paul G. Aucoin  
 Dr. & Mrs. Mike Baird  
 Mr. Jere L. Beasley  
 Mr. & Mrs. Mathew A. Belli  
 Mr. & Mrs. Steve A. Bostic  
 Mr. & Mrs. Jeffrey D. Bramer<sup>†</sup>  
 Mr. & Mrs. Alan Bunt  
 Mr. Keefe Burt  
 Mr. & Mrs. Chip Carroll  
 Mr. & Mrs. Tony Catanzaro  
 Mr. & Mrs. Stafford B. Childs, Jr.<sup>†</sup>  
 Mr. & Mrs. Gary M. Cooney<sup>†</sup>  
 Mr. & Mrs. William T. Coplin, Jr.<sup>†</sup>

<sup>†</sup>alumni



The annual Samford Showcase featured 140 students from 11 majors presenting research conducted during the year.

Mrs. Thomas E. Corts  
 Mr. & Mrs. James W. Cross IV  
 Mr. & Mrs. Hartwell H. Davis, Jr.  
 Mr. & Mrs. Bob Downey  
 Mr. & Mrs. Skip Dvornik  
 Mr. & Mrs. Jeff Elliott  
 Dr. & Mrs. Gary Fenton  
 Mr. & Mrs. Jimmy D. Fordham  
 Mr. & Mrs. William M. Foshee  
 Mr. & Mrs. James M. Foyt†  
 Mr. & Mrs. Joseph Fuqua  
 Rev. Dr. & Mrs. Joseph C. Godfrey†  
 Mrs. Diane S. & Mr. William R. Goodman III†  
 Mr. & Mrs. Thomas E. Hamby†  
 Mr. & Mrs. Robert Hatcher  
 Mr. & Mrs. James Heilman  
 Mr. Gregory R. Hodges  
 Mr. & Mrs. Monty Hogewood†  
 Mr. & Mrs. Jon Jasper  
 Dr. & Mrs. Steven E. Kelley  
 Dr. & Mrs. Phil Kimrey  
 Mr. & Mrs. John L. Kirschenbaum  
 Mr. & Mrs. William M. Kottas, Jr.  
 Mr. & Mrs. Ron London  
 Mr. & Mrs. Mike Mobley  
 Dr. JoBeth D. & Mr. Robert W. Newton†  
 Mr. & Mrs. Greg Oelberg  
 Mr. & Mrs. Philip Poole  
 Mr. & Mrs. John B. Powell  
 Dr. & Mrs. William C. Robbins†  
 Mr. & Mrs. Lance E. Rubel  
 Mr. Brian A. Sharp†  
 Mr. John H. Sherman III  
 Mr. Dale & Mrs. Lorrie Shrader  
 Mr. & Mrs. John D. Simmons  
 Mr. & Mrs. Arthur L. Smith III†  
 Mr. & Mrs. Roger Smith  
 Mr. & Mrs. Kim E. Taliaferro  
 Dr. Robert E. Taylor  
 Mr. & Mrs. Charlie Taylor  
 Mr. & Mrs. Gregory J. Taylor†

Sen. J. T. "Jabo" Waggoner  
 Mr. & Mrs. Michael E. Wald  
 Mr. & Mrs. John M. Whitcomb†  
 Mrs. Susan F. Wiedeman  
 Mr. & Mrs. John Wilcox  
 Dr. & Mrs. James R. Wilson†  
 Dr. Christine B. & Mr. Randy P. Windham†  
 Mr. & Mrs. Franklin M. Wood  
 Mr. & Mrs. Robert W. Worthington  
 Mr. & Mrs. Tony C. Yaw  
 Mr. & Mrs. John M. Zeiser

### Sherman Oak Society

Ms. Nancy Barry  
 Mr. & Mrs. Ron Blanton  
 Dr. Charlotte & Mr. Clayton Brammer  
 Mr. & Mrs. Tom Brown  
 Mr. & Mrs. Roy Bryant  
 Mr. & Mrs. R. Michael Burns†  
 Mr. & Mrs. John T. Casey  
 Dr. & Mrs. Robert E. Chandlee  
 Ms. Eva M. Click  
 Mr. & Mrs. Scott Coogler  
 Dr. & Mrs. Greg Cook  
 Mr. & Mrs. Jeff Crowell  
 Mr. & Mrs. Alford Lee Dyer II  
 Mr. & Mrs. Dick Elliott  
 Mr. & Mrs. David George†  
 Mr. & Mrs. Keith George  
 Mr. & Mrs. Jeffrey M. Greene  
 Mr. & Mrs. David B. Hall†  
 Mr. & Mrs. David E. Hall  
 Dr. & Mrs. Alan D. Hargrave  
 Mr. & Mrs. Robert C. Henderson†  
 Mr. David T. Hooper  
 Dr. Clark G. Hutchinson  
 Mr. and Mrs. Thomas B. Jones, Jr.  
 Dr. & Mrs. Richard Laws  
 Mr. & Mrs. John A. Locke  
 Mrs. Wanda Marquardt†  
 Mr. & Mrs. Thomas E. Mayberry

Mr. & Mrs. Perry J. McGuire  
 Mr. & Mrs. Mark Merrill  
 Mr. & Mrs. James H. Moore  
 Mr. & Mrs. Van Munn  
 Mr. & Mrs. William H. Nabors, Jr.  
 Mr. & Mrs. Jim Neill  
 Mr. & Mrs. John C. Oliver  
 Dr. & Mrs. Randall R. Ozment  
 Mr. & Mrs. Robert Peterson  
 Mr. & Mrs. Steve Pickett  
 Rev. Rayburn P. Reed†  
 Mr. & Mrs. Glenn T. Schneider†  
 Mr. & Mrs. Glenn A. Sheffield  
 Mr. & Mrs. Edward Simmons  
 Mr. Marshall Smith  
 Mr. & Mrs. Charles R. Terry, Jr.  
 Mr. & Mrs. Chip Turner  
 Mr. & Mrs. Chuck Underwood  
 Mr. & Mrs. Lee Underwood  
 Mr. & Mrs. George C. Vander Veer III  
 Mr. & Mrs. Terry D. White  
 Mr. & Mrs. Don A. Williams  
 Mr. & Mrs. F. Bradford Wilson, Jr.†

### Century Society

Mr. & Mrs. Phillip E. Abbott  
 Mr. & Mrs. Mitch Achord  
 Mr. & Mrs. Matt Adams  
 Mr. & Mrs. Bill E. Albert  
 Dr. & Mrs. Gregory J. Allen  
 Mr. & Mrs. Thomas W. Allen  
 Mr. & Mrs. Joe Arnold  
 Mr. & Mrs. Garry L. Atkins  
 Mr. & Mrs. Herbert E. Baggett, Jr.  
 Mr. & Mrs. Steve Bailey  
 Mr. & Mrs. Johnny T. Baker  
 Mr. Darrell O. Baker†  
 Mr. & Mrs. Richard E. Barlow  
 Dr. & Mrs. James R. Barnette†  
 Mr. & Mrs. Brian Beatty  
 Mr. & Mrs. Steve Bedsole†  
 Mr. Kendal Bedwell  
 Mr. & Mrs. Larry Beggs  
 Drs. David & Angela Bennett†  
 Mr. & Mrs. Trey Bentley  
 Dr. & Mrs. J. B. Benton  
 Mr. & Mrs. Steve Berg†  
 Mr. & Mrs. Jeff Bish  
 Mr. & Mrs. Jeff Bland  
 Mr. and Mrs. Russell E. Bloodworth, Jr.  
 Mr. & Mrs. Daniel Bobrowski  
 Mr. & Mrs. Larry D. Boone  
 Mr. & Mrs. Troy D. Boone  
 Mr. & Mrs. Ricky H. Bowers  
 Mr. & Mrs. William H. Bowker  
 Mr. & Mrs. Gregory A. Bowman†  
 Mr. & Mrs. Jason Brantley  
 Mr. & Mrs. Forrest M. Brice†  
 Mr. & Mrs. Dan W. Brown  
 Mr. & Mrs. Vance W. Brown  
 Mrs. Jan J. Brown  
 Dr. & Mrs. Kevin Bryant  
 Mrs. Sheila Pyles Bryant†  
 Mr. & Mrs. Carlos Brzobohaty  
 Mr. & Mrs. Anthony W. Buenger, Jr.  
 Mr. & Mrs. Chip Builta  
 Lt. Gen. & Mrs. Ronald L. Burgess  
 Mr. Guy Butler  
 Dr. & Mrs. James Byland

†alumni



Rev. & Mrs. David Byrd  
 Mr. & Mrs. Alan Cameron  
 Mr. & Mrs. David Campbell  
 Mr. & Mrs. Michael Campbell  
 Mr. & Mrs. Curtis W. Carroll  
 Ms. Elizabeth Carswell  
 Mr. & Mrs. Samuel M. Chambliss III  
 Mr. & Mrs. Brian M. Clark  
 Mr. & Mrs. Duane D. Clark  
 Dr. & Mrs. Stanley D. Clarke  
 Dr. & Mrs. Michael L. Cloyd†  
 Mr. & Mrs. Mark Conger  
 Mr. & Mrs. Hal Coons III  
 Mr. & Mrs. Robert Corwin  
 Dr. & Mrs. John B. Crider  
 Mr. & Mrs. James L. Culpepper  
 Mr. & Mrs. Larry V. Dages  
 Mr. & Mrs. Chuck S. Dailey  
 Mr. & Mrs. Michael Daman  
 Mr. & Mrs. Dan Daniel  
 Dr. & Mrs. Charles H. Davis  
 Mr. & Mrs. Daryl C. Davis  
 Mr. & Mrs. Jerry Davis  
 Mrs. Deborah A. Davis  
 Mr. & Mrs. Jeff DeFoor  
 Mr. & Mrs. Alex Dominguez  
 Mr. & Mrs. Wes Dorman  
 Mr. & Mrs. Larry C. Doss  
 Mr. & Mrs. Paul G. Durdaller  
 Mr. & Mrs. Michael J. Echevarria  
 Dr. & Mrs. Dan P. Eller  
 Mr. Edgar W. Evins, Jr.†  
 Mr. & Mrs. William L. Ezell  
 Dr. & Mrs. Larry D. Faison†  
 Mr. & Mrs. Mark A. Farist  
 Mr. & Mrs. Don Faust  
 Mr. & Mrs. Henry D. Fellows, Jr.  
 Ms. Susan Kay Fisher†  
 Mr. & Mrs. Jeffrey Z. Flaniken  
 Mr. & Mrs. Charles R. Fletcher†  
 Rev. & Mrs. Garth A. Forster  
 Mr. & Mrs. Jim Fortenberry  
 Mr. & Mrs. Bruce Foster  
 Dr. Sharon L. Gallant†  
 Dr. & Mrs. Phil Gardner  
 Mr. & Mrs. Mark O. Garrett  
 Mr. & Mrs. Brian C. Gettel  
 Mr. & Mrs. Tony Goebel  
 Mrs. Vickie R. Gord  
 Mr. & Mrs. Bill Graf  
 Mr. & Mrs. Russ Graham  
 Mr. & Mrs. Langley Granbery  
 Mr. & Mrs. Steve Gray  
 Mr. & Mrs. Robert E. Greene†  
 Mr. & Mrs. David Gregory  
 Mr. & Mrs. John M. Griesbeck  
 Mr. Robert L. Griffin  
 Mr. & Mrs. Mike L. Gunter  
 Mr. & Mrs. G. Kennedy Hall, Jr.†  
 Mr. & Mrs. Alvin L. Hammers†  
 Dr. & Mrs. Phil Hammonds  
 Mr. & Mrs. David Hansen  
 Mr. & Mrs. Randy Harden  
 Dr. & Mrs. Oliver H. Harper†  
 Mr. & Mrs. J. Donovan Harris†  
 Mr. & Mrs. Scott B. Harris  
 Mr. & Mrs. Chris Head  
 Mr. & Mrs. Rick Heasley  
 Mr. & Mrs. Peter H. Heim

Mr. & Mrs. Steve Heitzke  
 Mr. & Mrs. Tom Helton†  
 Mr. & Mrs. Jamie M. Hill  
 Mr. & Mrs. Johnny Hill  
 Ms. Melissa W. Hinson  
 Dr. & Mrs. Joseph R. Holman  
 Mr. & Mrs. Peter J. Huftalen  
 Mr. Pat A. Hyland & Ms. Linda S. Burns  
 Mr. & Mrs. Barney F. Inman  
 Mr. Roger D. Isbell†  
 Mr. & Mrs. Ronnie Jackson  
 Dr. & Mrs. James A. Jensen  
 Mr. & Mrs. Rebble Johnson  
 Mr. & Mrs. Robert D. Johnson  
 Mr. & Mrs. Robert L. Jones  
 Mr. & Mrs. Lewis C. Justis  
 Mr. & Mrs. Gregory A. Kawell  
 Mr. & Mrs. Douglas L. King  
 Mr. & Mrs. John King  
 Dr. & Mrs. Robert K. Kirby  
 Mr. & Mrs. Jonathan Klassen  
 Mr. & Mrs. Gordon Knight  
 Mr. & Mrs. Gregory M. Kostoff  
 Dr. & Mrs. Mike Kulovitz  
 Mr. & Mrs. Frank Lamons, Jr.  
 Mr. & Mrs. James M. Landreth†  
 Dr. James R. Lane III  
 Mr. & Mrs. William R. Lankford, Jr.†  
 Mr. & Mrs. Jim M. Laury  
 Dr. & Mrs. John M. Lee  
 Dr. & Mrs. Richard A. Lingreen  
 Dr. Kaky & Mr. Louie Little  
 Mr. & Mrs. William Neill Little†  
 Mr. & Mrs. Lou Lockwood  
 Mr. Dale R. & Mrs. Linda C. Lovin†  
 Mr. & Mrs. Rusty Lowry  
 Mr. & Mrs. David H. Lucas†  
 Mr. & Mrs. Vic W. Lunka  
 Mr. & Mrs. Wallace Lyons  
 Mr. & Mrs. Andy Marshall  
 Mr. Terry L. Masters  
 Mr. & Mrs. Skip Matherly  
 Mr. & Mrs. James E. Maxwell  
 Dr. John R. Mayfield  
 Mr. & Mrs. Jeff McCall  
 Dr. & Mrs. Dan K. McCammon  
 Dr. & Mrs. William W. McCartney†  
 Ms. Deanna McCombs  
 Mr. & Mrs. Kevin L. McCreless†  
 Mr. & Mrs. Bruce B. McElroy  
 Mr. & Mrs. John K. McFarland  
 Mr. & Mrs. Ollie McGee  
 Mr. & Mrs. Ron McIntosh  
 Dr. & Mrs. Ed McKaig  
 Mr. & Mrs. Tim W. McRae  
 Mr. & Mrs. Robert B. Mintz  
 Mr. & Mrs. Ed Misle  
 Mr. & Mrs. Howie Mitchell  
 Mr. & Mrs. David J. Moellering  
 Mr. & Mrs. Fred W. Moody†  
 Mr. & Mrs. James B. Moore  
 Mr. & Mrs. Michael W. Morris  
 Mr. Jim Morse  
 Dr. & Mrs. Michael L. Mosley  
 Mr. & Mrs. Dwight P. Mullis†  
 Mr. & Mrs. Ken Murphy  
 Dr. & Mrs. Gerry Murtagh  
 Mr. & Mrs. Steve Napier  
 Ms. Patricia Baldone Naro†

Mr. & Mrs. Bruce Novkov  
 Mr. & Mrs. Bradley Ojard  
 Mr. & Mrs. Fritz Olnhausen  
 Mr. & Mrs. David Ordoyne  
 Mr. & Mrs. Gray Parker, Jr.†  
 Mr. & Mrs. Patrick Parker  
 Dr. & Mrs. Bill Parsons  
 Mr. Dan V. Patel  
 Mr. & Mrs. Jerry C. Pemberton  
 Mrs. Lea G. Pennington  
 Mr. & Mrs. Steve Peranich  
 Dr. & Mrs. Bob Peters  
 Dr. Bob A. Petrino  
 Mr. & Mrs. Jim Plemmons  
 Mr. & Mrs. Peter Powell  
 Mr. & Mrs. Mark J. Pozzo  
 Mr. & Mrs. Geoff Proud  
 Mr. & Mrs. William Pumphrey III  
 Mr. & Mrs. Kurt V. Putkonen  
 Mr. & Mrs. Emmanuel Rafla  
 Mr. & Mrs. Mike Ramey  
 Mr. & Mrs. Patrick O. Ray  
 Mr. & Mrs. Will Reid  
 Mrs. Anethia A. Reliford†  
 Mr. & Mrs. Bill Ripberger  
 Mr. & Mrs. Robert A. Robison  
 Mr. Charles F. Rogan  
 Mr. & Mrs. Joey Rogers  
 Mr. & Mrs. David E. Roland†  
 Mrs. Bridget C. Rose†  
 Mr. & Mrs. Jeff H. Ross  
 Mr. Randall C. Rush  
 Mr. & Mrs. Ron Sanford  
 Dr. & Mrs. Dennis L. Sansom  
 Mr. & Mrs. Dean Saunders  
 Rev. Daniel A. Shadix†  
 Mr. & Mrs. Jerry Shivers  
 Mr. & Mrs. Wayne Shook  
 Mr. & Mrs. Wade Short†  
 Dr. Stanley Sidwell  
 Mr. & Mrs. Terry Sims†  
 Mr. & Mrs. Dale A. Sitton  
 Mr. & Mrs. Dan Smalley†  
 Dr. & Mrs. Stephen G. Smith  
 Mr. & Mrs. Richard E. Smith†  
 Mr. & Mrs. Craig Smith  
 Mr. & Mrs. Don Smothers  
 Mr. & Mrs. Bruce Solomon†  
 Dr. & Mrs. Charles Spivak  
 Mr. & Mrs. Rob Stease  
 Mrs. Julie Stewart  
 Dr. & Mrs. James R. Strange  
 Mr. & Mrs. Kyle Strickland†  
 Mr. Henry C. & Ms. Anne R. Strickland III†  
 Mr. Don & Mrs. Lori Sullivan†  
 Mr. & Mrs. Bob Surane  
 Dr. & Mrs. Jackie L. Taylor  
 Mr. & Mrs. Tim Taylor  
 Mr. & Mrs. Daryl W. Terry  
 Ms. May E. Thigpen  
 Mr. & Mrs. Leon J. Thompson  
 Mr. & Mrs. David G. Tichenor  
 Mr. & Mrs. Rob B. Trautwein  
 Mrs. Susan G. Tucker†  
 Dr. & Mrs. Eric O. Tyler  
 Mr. & Mrs. Tom Underdown  
 Mr. & Mrs. Dave J. Van Horne  
 Mr. & Mrs. J. Lamar Vaughn†  
 Mr. & Mrs. Greg L. Vestri

†alumni

Mr. & Mrs. Andrew J. Villarreal, Jr.  
 Rev. & Mrs. Dale S. Wagoner  
 Mr. & Mrs. Phil L. Waldrop†  
 Mr. & Mrs. Tommy W. Walton  
 Mr. & Mrs. Kenneth G. Warr†  
 Mr. & Mrs. Brad K. Waters  
 Mr. & Mrs. Maurice Watson†  
 Mr. & Mrs. Dwight Weaver  
 Mr. & Mrs. Charles Webb  
 Mr. & Mrs. Richard Weber  
 Mr. & Mrs. Michael C. Wells  
 Mrs. Mary Granger Weston†  
 Mr. & Mrs. Daniel W. Wheeler, Jr.  
 Mr. Charles M. Whitson†  
 Mr. & Mrs. Jim L. Wilbanks, Jr.  
 Dr. & Mrs. Scott L. Wilhoite  
 Mr. & Mrs. Brian E. Willett  
 Mr. Cade E. Willis, Jr.  
 Mr. & Mrs. Guy R. Willis  
 Mr. & Mrs. Calvin Wilson  
 Mr. & Mrs. Ronald Wilson  
 Dr. & Mrs. William Womack  
 Dr. & Mrs. Charles R. Woods, Jr.†  
 Mr. & Mrs. William M. Yandell  
 Mr. & Mrs. Stephen Yoder  
 Mr. & Mrs. Gregory C. York  
 Mr. & Mrs. Brent E. Young  
 Mr. & Mrs. Robert B. Young  
 Mr. Ludvik Zidar  
 Mr. & Mrs. Steve E. Zwolinski

## Employees

### Howard Society

Prof. T. Brad Bishop†  
 Dr. Wilton H. Bunch  
 Hon. John L. Carroll†  
 Dr. Jill E. Evans  
 Mrs. Barbara V. Money†  
 Dr. Andrew Westmoreland  
 Dr. Ruric E. Wheeler

### Chairman's Society

Mr. Harry B. Brock III  
 Mrs. Charlotte L. Coleman†  
 Mr. Bill Dixon, Jr.†  
 Dr. Rosemary M. Fisk†  
 Mr. W. Randy Pittman

### President's Society

Dr. Myralyn F. Allgood†  
 Dr. Susan P. Alverson  
 Mrs. Judith F. Aucoin  
 Mr. Paul G. Aucoin  
 Dr. Mary S. Baldwin†  
 Ms. Nancy C. Biggio  
 Mr. Robert O. Blakely  
 Dr. Jean Ann Box  
 Dr. Lowell S. Broom  
 Dr. David W. Chapman

The Old Howard 100 Bike Ride set a new participation record April 16 as 250 cyclists rode through three counties benefiting Alabama's historic Black Belt.

Mrs. Gwendalyn D. Childs†  
 Ms. Linda D. Connor†  
 Dr. Philip L. Copeland  
 Dr. J. Bradley Creed  
 Dr. Jill Cunningham  
 Dr. Lawrence J. Davenport  
 Dr. J. Roderick Davis†  
 Mr. Stan Davis†  
 Dr. Frank W. Donaldson†  
 Ms. Della K. Fancher†  
 Dr. Hugh Floyd  
 Dr. Michael D. Floyd  
 Mr. Christopher A. Gillespie  
 Dr. T. Michael Hammonds  
 Mr. Monty Hogewood  
 Dr. Michael D. Hogue†  
 Dr. Joseph H. Hopkins  
 Dr. William E. Hull†  
 Mr. Herman N. Johnson  
 Dr. Phil Kimrey  
 Dr. Roger D. Lander  
 Dr. Sarah C. Latham  
 Dr. James N. Lewis, Jr.  
 Dr. David C. Little  
 Mr. Larry R. Long  
 Dr. David R. Luthin  
 Dr. Jennings B. Marshall  
 Dr. Jane S. Martin  
 Dr. Kenneth A. Mathews  
 Mrs. Dea G. Mathews†  
 Dr. Gretchen S. McDaniel  
 Dr. Mary R. Monk-Tutor  
 Mr. Leonard J. Nelson III  
 Mr. Peter F. Neuberger  
 Dr. Jo D. Newton†  
 Dr. Moya L. Nordlund  
 Mrs. Lori A. Northrup  
 Mr. Jeff J. Northrup  
 Mr. William A. Nunnelley†  
 Dr. Patricia A. Outlaw†  
 Hon. J. Gary Pate†  
 Mrs. Adrienne R. Pitts†  
 Mr. Brian C. Pitts†  
 Mr. Philip Poole  
 Dr. Dennis W. Price  
 Dr. Paul A. Richardson

Dr. W. Randall Richardson†  
 Dr. Betsy Rogers†  
 Dr. Nena F. Sanders  
 Dr. Charles D. Sands III  
 Dr. Sharron P. Schlosser  
 Dr. Mark A. Searby  
 Dr. Pamela J. Sims  
 Dr. Robert Smith, Jr.  
 Ms. Belle H. Stoddard†  
 Dr. Paula A. Thompson†  
 Dr. Lowell C. Vann†  
 Mr. Howard P. Walthall  
 Dr. Joy H. Whatley  
 Mrs. Debi Whitcomb†  
 Mr. John P. Whittington†  
 Mr. Douglas E. Wilson†  
 Mr. Michael K. Wilson†  
 Dr. Mary Ann Worthington

### Sherman Oak Society

Dr. Janet G. Alexander†  
 Dr. Jennifer W. Beall†  
 Dr. Geri W. Beers†  
 Dr. William H. Belski  
 Mr. Jason E. Black†  
 Dr. Amy Broesecker  
 Dr. Gary W. Bumgarner  
 Mrs. Terri Cahoon  
 Ms. Eva H. Click  
 Dr. Jennifer J. Coleman†  
 Dr. Erika M. Cretton-Scott  
 Mr. Brannon P. Denning  
 Mrs. Michelle Durban  
 Dr. Steven Epley  
 Dr. Shannon R. Flynt†  
 Mr. Sean A. Flynt†  
 Dr. Kathryn Fouse  
 Dr. Charlotte L. Freeman  
 Rev. Dr. Thomas L. Fuller†  
 Mrs. Stacy L. Hall†  
 Dr. Alan D. Hargrave  
 Mrs. Patricia C. Harris†  
 Dr. Arlene N. Hayne  
 Mrs. Julie A. Head  
 Dr. Sara Ellen Helms  
 Mrs. Kimmetha D. Herndon



†alumni

Dr. Elizabeth B. Holloway†  
 Dr. Peter J. Hughes†  
 Dr. Dennis R. Jones  
 Dr. Mary Clarice Karlet  
 Dr. George E. Keller III  
 Dr. Archie Lockamy III  
 Dr. Cynthia Lohrke  
 Dr. Franz T. Lohrke  
 Mrs. Wanda W. Lucas  
 Mrs. Anne Louise Marovich  
 Mr. Mike McCormack  
 Dr. Michael D. Morgan  
 Mr. M. Andy Parrish†  
 Mrs. Debbie B. Partridge  
 Dr. Donald T. Sandley  
 Mrs. Lynette M. Sandley  
 Mr. Glenn T. Schneider†  
 Dr. Bill Service  
 Mrs. Susan G. Sheffield  
 Mrs. Jennifer B. Steele†  
 Dr. Billy J. Strickland†  
 Mrs. LaVone R. Warren  
 Ms. Kathleen White  
 Mr. David T. Whitt†  
 Dr. Melissa K. Woodley  
 Dr. Thomas W. Woolley

### Century Society

Ms. Cassandra E. Adams  
 Dr. James B. Angel  
 Mrs. Rebecca M. Ard  
 Ms. Beth E. Ashmore  
 Mr. Garry L. Atkins  
 Dr. Kristin Ann Bakkegard  
 Mrs. Sherry C. Baldone  
 Ms. Dale Baldwin  
 Mrs. Burch Barger  
 Dr. James R. Barnette†  
 Mrs. Dana K. Basinger  
 Dr. Kimberley W. Benner†  
 Mrs. Sara E. Berry  
 Ms. Cynthia G. Berry  
 Mrs. Diane F. Blakney  
 Dr. Gerald L. Bray  
 Mrs. Dorothy G. Brice†  
 Ms. Sandy L. Brinson  
 Dr. James S. Brown, Jr.  
 Mrs. Nancy W. Carroll†  
 Dr. Charles M. Carson IV  
 Mrs. Marian W. Carter†  
 Mrs. Janica York Carter  
 Ms. Barbara H. Cartledge†  
 Dr. Marshall E. Cates  
 Dr. Stephen L. Chew  
 Mrs. Mary J. Clement†  
 Mr. James A. Clement†  
 Dr. Jon L. Clemmensen  
 Mr. Donald Q. Cochran  
 Mrs. Marie-Louise B. Connery†  
 Dr. Cynthia G. Cortes  
 Dr. Edward J. Coyne, Sr.  
 Dr. Beulah S. Coyne  
 Mrs. Marsha E. Cremer  
 Mrs. Susan D. Crosthwait  
 Mrs. Cynthia H. Dahlke  
 Mrs. Jacqueline H. Davis  
 Mr. Doug Davis II  
 Ms. LaJuana S. Davis  
 Mr. Richard R. Dendy

Ms. Alyssa A. DiRusso  
 Dr. Lyle W. Dorsett  
 Mrs. Michelle M. Dorsey  
 Mrs. Deborah D. Duke†  
 Ms. Catherine Evans  
 Ms. Cherie Feenker  
 Mrs. E. Charmayne Fillmore  
 Dr. Howard Finch  
 Dr. Margaret P. Findlay  
 Mr. Scott R. Fisk  
 Mrs. Donna K. Fitch  
 Mrs. Angela M. Flaniken  
 Mr. Jeffrey Z. Flaniken  
 Mr. Bruce Foster  
 Mrs. Kimberly C. Foster  
 Mr. Billy T. Gamble†  
 Hon. James S. Garrett†  
 Dr. David C. Garza  
 Mrs. Vickie J. Gaston†  
 Mr. Buford Gates  
 Mrs. Margo R. Golden  
 Dr. Jacqueline L. Goldstein†  
 Mrs. Janet T. Goodwin†  
 Mr. David B. Goodwin†  
 Mr. Andrew R. Greene  
 Ms. Theo Greene  
 Mrs. Marie S. Guess  
 Mrs. Tantal J. Hall  
 Dr. Marcia Hamby†  
 Dr. Phil B. Hammonds  
 Dr. Michele Haralson  
 Miss Mattilyn L. Harless  
 Ms. Donna D. Harless  
 Mr. Larron C. Harper  
 Ms. Lisa C. Hart†  
 Mrs. Anne G. Hartline†  
 Mrs. Sheri H. Heasley  
 Dr. Robert W. Hensarling, Jr.†  
 Mrs. Deborah K. Hill  
 Ms. Cynthia J. Treadwell†  
 Mr. David R. Hutchens†  
 Mrs. Beverly Hyche  
 Dr. Maryam Iranikhah†  
 Mrs. Sharon S. Jackson  
 Dr. James A. Jensen  
 Master Sgt. Mary J. Johnson  
 Dr. Steven T. Jones  
 Mr. Gregory A. Kawell  
 Mrs. Janie A. Kennedy†  
 Mr. Brian L. Kennedy†  
 Mrs. Cynthia S. Kennington  
 Dr. Matthew S. Kerlin  
 Dr. Robert K. Kirby  
 Mr. William L. Kolar  
 Ms. Ann P. Kolter  
 Mr. John David Kottmeyer  
 Ms. Laura H. Lee†  
 Ms. Rachel E. Lim†  
 Mrs. Le-Ann S. Little†  
 Dr. David L. Loudon  
 Mr. John D. Lundeen†  
 Ms. G. Elaine Marshall†  
 Mr. Edward C. Martin  
 Dr. John R. Mayfield  
 Mrs. Suzanne H. McAdams  
 Mrs. Lauren Cantrell McCaghren†  
 Mr. Christopher J. McCaghren†  
 Ms. Elizabeth S. McCullough†  
 Mr. Timothy W. McRae

Ms. Cheryl M. Miller  
 Mrs. Elaine Y. Moody†  
 Mr. Michael W. Morris  
 Ms. Patricia Baldone Naro†  
 Dr. Pattie Neill  
 Mrs. Jann J. Odom†  
 Mrs. Janice G. Paine  
 Ms. Emily E. Paul†  
 Ms. Carrie Anna Pearce  
 Dr. William D. Peebles, Jr.†  
 Mrs. Jillyn N. Pence†  
 Dr. Maurice Persall  
 Dr. Morgan C. Ponder  
 Dr. B. Keith Putt  
 Dr. Martha B. Ralls  
 Ms. Erin M. Ramsey†  
 Dr. James P. Reburn  
 Ms. Lynda L. Reynolds  
 Mr. Claude H. Rhea III†  
 Mr. William S. Ringle  
 Rev. April L. Robinson†  
 Mr. Charles F. Rogan  
 Mrs. Bridget C. Rose†  
 Mr. William G. Ross  
 Dr. Donald C. Sanders  
 Mrs. Ruth S. Sanders†  
 Dr. Dennis L. Sansom  
 Dr. Joseph F. Scrivner  
 Mrs. Kimberly D. Settle  
 Dr. Ronald R. Shinn  
 Mrs. Barbara A. Shinn  
 Mrs. Kimberly M. Sims†  
 Ms. Jennifer Y. Sims†  
 Mr. Derrek G. Smith  
 Dr. Joseph A. Snoe  
 Mrs. Amy C. Snow†  
 Ms. Robin D. Snyder  
 Mrs. Julie Stewart  
 Dr. James R. Strange  
 Dr. Stephen R. Stricker, Jr.  
 Mr. Henry C. Strickland III  
 Mrs. Katie Stripling  
 Mr. Patrick J. Sullivan  
 Dr. Patricia C. Terry  
 Mr. Larry D. Thompson  
 Mr. James A. Tillette  
 Mr. Bradley E. Tomas†  
 Ms. Judith A. Vinzant  
 Mrs. Carla T. Waddell  
 Mrs. Kathy H. Walton  
 Dr. Rosalie C. Ward  
 Mrs. Rebecca J. Warr  
 Mrs. Monica Washington  
 Mrs. Elizabeth C. Wells  
 Dr. Nancy M. Whitt  
 Mr. Brian E. Willett  
 Ms. Laine R. Williams†  
 Dr. Ellen Witt†

†alumni

# Organizations/ Foundations/ Estates

## Howard Society

AB Sciex, LLC  
Margaret M. Able Estate  
Alabama Baptist State Convention  
Alabama Power Company  
Alabama Power Foundation, Inc.  
Albert G. Rives Charitable Trust  
AT&T Foundation  
Baptist Foundation of Alabama  
Bashinsky Foundation, Inc.  
Beasley, Allen, Crow, Methvin, Portis & Miles, P.C.  
BlueCross BlueShield of Alabama  
Kenneth Dennis Bourland Estate  
Harry B. & Jane H. Brock Foundation  
Buffalo Rock Company, Inc.  
The Caring Foundation  
Carr, Allison, Pugh, Howard, Oliver & Sisson  
CLC Foundation, Inc.  
CLR Enterprises, Inc.  
Community Foundation of Greater Birmingham

Cook's Pest Control  
James E. Culwell Estate  
Cunningham Foundation Inc.  
Daniel Foundation  
Davis Architects, Inc.  
S. E. & Margaret W. Dove Christian Foundation  
FI-Plan Partners, LLC  
Jimmy Griffin Legacy Foundation  
Mary Jo Hodge Estate  
Jim & Andrea Lawson Family Fund  
Martin Foundation  
Master Boat Builders  
Medjet Assistance  
Kenny Morgan Scholarship Foundation  
Nell G. Morris Estate Trust  
National Christian Charitable Foundation  
North Alabama Fabricating Company  
PricewaterhouseCoopers Foundation  
Professional Apartment Development Company  
Ratliff Charitable Foundation  
Ready Mix USA, Inc.  
Regions Bank  
Rete Mirabile Fund of Triangle Community Foundation  
Samford Affinity Car Tag Program  
Frank Samford, Jr. and Virginia Samford Estate

George H. and Jan F. Smith Advised Fund  
J. J. Thomley Scholarship Trust  
Dr. Harry E. Tibbs Estate  
United States District Court for the Northern District of Alabama  
Vulcan Materials Company  
Wayne's Environmental Services, Inc.  
Lettie Pate Whitehead Foundation  
Ms. Elinor Ellostein Wright Estate  
Ruth Alice Wright Estate  
The Yother Family Account of the Ayco Charitable Foundation

## Chairman's Society

117th ARW Golf Association  
Alabama Association of Independent Colleges & Universities  
Alabama Christian Foundation  
Alabama Defense Lawyers Association  
Alabama Operaworks  
Alabama Pattern Jury  
Altec/Stysliger Foundation  
American Board of Trial Advocates  
Baptist Health System, Inc.  
Caddell Foundation  
Fuller E. Callaway Foundation  
Christian & Small, LLP  
John Cabler Corbitt Trust  
Cory, Watson, Crowder & DeGaris, P.C.

## Donors by Location

State	Number of Donors	Percentage of Total
Alabama	3,804	60.54%
Georgia	486	7.74%
Tennessee	446	7.10%
Florida	313	4.98%
Texas	149	2.37%
North Carolina	147	2.34%
Kentucky	110	1.75%
Virginia	96	1.53%
Mississippi	75	1.19%
Ohio	63	1.00%
Other	594	9.46%

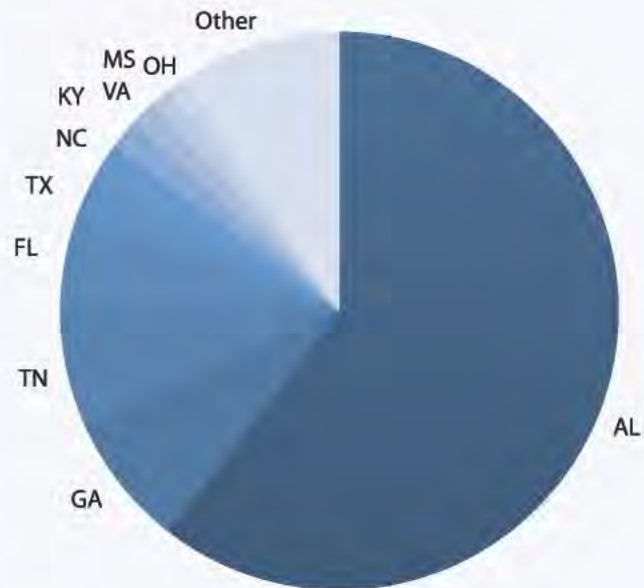

CVS Caremark Charitable Trust, Inc.  
 Ernst & Young Foundation  
 Featheringill Foundation  
 Judge John C. Godbold Estate  
 Hare, Wynn, Newell & Newton, LLP  
 IBM Corporation  
 Independent Presbyterian Church  
 M. E. Foundation  
 McCallum, Methvin & Terrell, PC  
 William J. Peeler Estate  
 Protective Life Corporation  
 Rite Way Service, Inc.  
 Sidley Austin LLP  
 H. G. & H. U. Sims Memorial Foundation  
 Starnes, Davis, Florie, LLP  
 Supreme Beverage Company  
 The J. J. Thomley Legacy Endowment Plan  
 Vulcan Materials Company Foundation  
 Walgreens Company  
 Ronnie Watkins Ford

**President's Society**

365, Incorporated  
 Emanuel A. Adler Trust  
 Alabama Brick Delivery, Inc.  
 Alabama Press Association  
 Alabama Society of CPAS  
 Alpha Phi Alpha Education Foundation  
 American Academy of Matrimonial Lawyers  
 Attorneys' Title Insurance Fund, Inc.  
 Aviation Services Group, Inc.  
 B & V Technology Group, LLC  
 Baker, Donelson, Bearman, Caldwell &  
 Berkowitz, PC  
 Balch & Bingham LLP

Bank of America Foundation  
 Bankruptcy/Commercial Law Section—  
 Birmingham Bar Association  
 Barfield, Murphy, Shank and Smith  
 Birmingham Business Journal  
 Birmingham Chapter of the Alabama Chapter  
 of ASCPA  
 Brasfield & Gorrie, LLC  
 Brooks Interiors  
 Brown's Ford Financial Services, LLC  
 Burr & Forman, LLP  
 Cabaniss, Johnston, Gardner, Dumas &  
 O'Neal, LLP  
 Camp Foundation  
 Campus Dining, Inc.  
 The Todd and Karen Carlisle Family Fund  
 Carson Road Baptist Church  
 Central Baptist Church  
 Central Florida Bankruptcy Law Association  
 Chad's Payless Pharmacy  
 Chattanooga Christian Community  
 Foundation  
 Classic Traditions  
 Coca-Cola Company  
 Deloitte Services, LP  
 Dent, Baker & Company, LLP  
 Dreamland Bar-B-Que  
 Droks Healthcare, LLC  
 Eutaw Baptist Church  
 First Baptist Church Oneonta  
 Five Points Baptist Church  
 Fred's Pharmacy  
 Friedman, Leak, Dazzio, Zulanis &  
 Bowling, PC  
 Earl Gartman Foundation

Gathings Law Firm  
 Elizabeth D. Geer Estate  
 Gilbow's Drug Store  
 Grace Presbyterian Church  
 Hand Arendall, LLC  
 Hanna Steel Corporation  
 Estes & Florence Hargis Foundation  
 The High Road.Com dba Hodges &  
 Associates  
 Hope Christian Community Foundation  
 Horton, Lee, Burnett, Peacock, Cleveland &  
 Grainger, CPAs  
 JCMCA Inc.  
 Jefferson County Pharmaceutical Association  
 Jeld-Wen Foundation  
 Johnson Ferry Baptist Church, Inc.  
 Johnston Investments  
 KPMG, LLP  
 LBYD, Inc.  
 Lincoln Financial Group Foundation, Inc.  
 Mann, Cowan & Potter, P.C.  
 McGrane, Nosich & Ganz, P.A.  
 Meadowbrook Baptist Church  
 MG2, Inc.  
 Mike's Fine Jewelry  
 Moore Oil Company  
 Motion Industries, Inc.  
 Mountain Brook Baptist Church  
 NACDS Education Foundation  
 Okie's Pharmacy, Inc.  
 Pauline Buck Trust  
 Bettie Mae Pearson Foundation  
 Pelham Properties, Inc.  
 Pharmacists Mutual Insurance Company  
 Porsche Sport Driving School, USA  
 Presser Foundation  
 T. Rowe Price Program for Charitable Giving  
 Prime Health Services  
 Principle Pharmacy Group, Inc.  
 Randolph Associates  
 Regions Financial Corporation  
 Robins & Morton  
 Rouso Facial Plastic Surgery Clinic  
 Royal Leasing  
 Saint Vincent's Hospital  
 Joe and Gina Sanford Family Foundation  
 Fund  
 Sellers, Richardson, Holman, & West, LLP  
 Shades Mountain Baptist Church  
 Shelton Family Fund at the Fidelity  
 Charitable Gift Fund  
 Sirote & Permutt, PC  
 Sixth Avenue Baptist Church  
 SOS Foundation  
 South Highland Presbyterian Church  
 South Roebuck Baptist Church  
 Southeast Consultants & Associates, Inc.  
 Southeast Gulf Coast Sales, Inc.  
 Southern Baptist Foundation  
 Southern Company Services, Inc.  
 Specialty Design Corporation  
 St. John's Evangelical Protestant Church  
 Standard Roofing Company  
 State Farm Companies Foundation  
 Team 413  
 Teksouth Corporation  
 Tenet  
 Tennessee Baptist Foundation  
 Trinity Medical Center

Women's basketball won the Southern Conference championship, the team's first ever, and played Florida State in the first round of the NCAA tournament.



UBS  
 United Parcel Services Foundation  
 WAKM Companies, LLC  
 Allyrae P. Wallace Educational Trust  
 Wal-Mart Foundation  
 Watts Chapel Baptist Church  
 Wells Fargo Educational Matching Gift Program  
 Western Hills Baptist Church  
 White's Lawn & Landscape, Inc.  
 Whitworth University  
 Woodward Avenue Baptist Church  
 Word Tabernacle Church  
 Gary C. Wyatt General Contractor, LLC

### Sherman Oak Society

Acton Flooring  
 Alabama Appleseed Center for Law & Justice  
 Alabama Association for Justice  
 Alabama Nasal and Sinus Center  
 Alabama State Bar—The Family Law Section  
 AMEA Alabama Music Educators Association  
 AstraZeneca  
 Barnard Family Lead Fund of the Ayco Charitable Foundation  
 Beta Gamma Sigma  
 Birmingham Jewish Foundation  
 Borden & Brewster Contractors, Inc.  
 Brice Building Company  
 Carillon Point  
 Carr, Riggs & Ingram  
 C. T. Carter Pastoral Education Foundation  
 Robert & Donna Chandlee Family Charitable Fund  
 The Clear Charitable Foundation  
 Clopay Building Products  
 Cole Equipment, Inc.  
 Coleman, Russell and Associates  
 Contract RX, LLC  
 Doster Construction Company  
 Eli Lilly and Company Foundation  
 ExxonMobil Foundation  
 First Baptist Church Fort Payne  
 Freedom Court Reporting, Inc.  
 Henry, Spiegel, Milling, LLP  
 Holcombe Norton Partners, Inc.  
 Hoover Track Foundation, Inc.  
 Huie, Fernambucq & Stewart, LLP  
 Hutchinson Family Foundation  
 Kessler's Pharmacy  
 Knox Professional Pharmacy, Inc.  
 Lakeland Baptist Association  
 Lightfoot, Franklin & White, LLC  
 Magic City Smooth Jazz  
 McConnell, White & Terry  
 Mere Corporation  
 Morgan Stanley  
 The Munn family Fund at the National Christian Foundation  
 Nestle Community Care Campaign  
 Out of Eden Garden Center, Inc.  
 Prudential Foundation  
 Quality Architectural Metal & Roofing, Inc.  
 Mrs. Joyce Ratliff Family Philanthropy Fund  
 Smitty's Truck Sales, Inc.  
 The Stewart Organization  
 Touch Net Information Systems, Inc.  
 The Valencia Group, Inc.

Veranda on Highland  
 Verizon Foundation  
 Wanda United Methodist Church  
 Weldon Pharmacy  
 Wettermark Holland & Keith, LLC  
 White Arnold & Dowd P.C.  
 Wynfrey Hotel

### Century Society

3M Foundation  
 Acadiana Computer Systems, Inc.  
 Acadiana Golf Society  
 Rucker & Margaret Agee Trust  
 Alabama Network of Christian Community Ministers  
 Alabama Telco Credit Union  
 Allegro Music Club  
 Alpha Pi Alumni Assoc of Pi Kappa Alpha  
 The Altamont School  
 Baptist Tabernacle Church Fellowship Fund  
 Bar D Ranch  
 Barnsley Gardens Resort  
 Bates Memorial Missionary Baptist Church  
 Beasley Realty Company  
 Edward S. and Barbara T. Beason Advised Fund  
 Gladys Ott Bennett Estate  
 Benton Farm Supply, Inc.  
 Jeff Bland Painting  
 Bloodworth Family Fund  
 Boohaker, Schillaci & Company, P.C.  
 Brentwood Hills Church of Christ  
 Chambers Consulting, Ltd.  
 Coca-Cola Company  
 Community Foundation of Louisville  
 Concord Missionary Baptist Church  
 Cumberland Law Review  
 Dawson Memorial Baptist Church  
 Dermatology Associates  
 Dodge Family Fund  
 DST Systems, Inc.  
 El Paso Corporate Foundation  
 El Paso Corporation  
 Eli's Hamburger Heaven, Inc.  
 Energen Corporation  
 Susan and Michael Epstein Giving Account  
 ESS Employment Screening Services  
 First Baptist Church Aliceville  
 First Baptist Church Nashville  
 Funeral Partners  
 Georgia Power Foundation, Inc.  
 Gettel Family Fund  
 Molly & Robert Gooch Fund of the Community Foundation of Greater Memphis  
 John and Mimi Greene Charitable Fund  
 Gunter Oil Company, Inc.  
 Hogansville Pharmacy  
 Hollis, Wright & Harrington, P.C.  
 Huffman Sunday School Class  
 Inman Promotional Team, Inc.  
 Inter County Bakers, Inc.  
 Jefferson County Pharmaceutical Auxiliary  
 Jemison Eye Care, LLC  
 T. J. Kelly's Quality Home Services  
 Earl Klugh, Inc.  
 The Lambos Firm, LLP  
 Drs. Lawaczek, McKinnon, Feagin & Carter, P.C.

Lifeway Christian Resources  
 Lind Professional Corporation  
 Locust Fork Baptist Church  
 Metro Music Forum  
 Miller, Etzler & Maloney, PL  
 Mississippi Baptist Foundation  
 David and Becky Moore Charitable Giving Fund  
 PACCAR Foundation  
 Periodontal Associates of Memphis  
 Phelps Dunbar, LLP  
 Physical Therapy Clinic, Inc.  
 J. E. & Marjorie B. Pittman Foundation, Inc.  
 Red Hill Farms  
 Renaissance Ross Bridge Golf Resort & Spa  
 Rock Community Church, Inc.  
 Sanofi-Aventis  
 Science Applications International Corporation  
 Securities Capital Corporation  
 Simmons & Simmons, P.C.  
 Snac Lite, LLC  
 Southeastern Baptist Theological Seminary  
 Stansel Baptist Church  
 State Convention of Baptists in Ohio  
 SunTrust Bank of Atlanta Foundation  
 Superior Plans  
 UCP of Alabama  
 United Foodservice Sales, LLC  
 Village Dermatology  
 Walker County Bar Association  
 Wallace, Jordan, Ratliff & Brandt, LLC  
 Watkins Trucking Company  
 Werner Orthodontics, PC  
 Women Lawyers Section of the Birmingham Bar Association  
 Zoom Motorsports

## DeVotie Legacy Society

The DeVotie Legacy Society memorializes Samford University's indebtedness to James H. DeVotie, one of the founding trustees for Howard College in 1841. DeVotie was instrumental in raising funds to buy the land for the new college. It is that passion for the Samford mission and the commitment to Christian higher education in Alabama that is exemplified by those individuals who have made Samford a part of their estate plan.

Ms. Linda M. Allison<sup>†</sup>  
 Dr. Harold L. Anderson<sup>†</sup>  
 Mr. M. Larry Anthony<sup>†</sup>  
 Dr. & Mrs. Jerry C. Armor<sup>†</sup>  
 Dr. Patrick Armstrong<sup>†</sup>  
 Mr. & Mrs. Dana R. Arnold<sup>†</sup>  
 Mr. Edward R. Arnold<sup>†</sup>  
 Dr. Jack C. Avery<sup>†</sup>  
 Dr. & Mrs. Mark Baggett  
 Mr. & Mrs. D. Warren Bailey  
 Mrs. Katherine Bailiff  
 Mr. & Mrs. Walter G. Barnes<sup>†</sup>  
 Mr. D. W. Pete Barrett  
 Mrs. Joann Bashinsky  
 Dr. Marian K. Baur  
 Mrs. Sarah E. Bell  
 Mr. Joe Follis Bennett<sup>†</sup>

<sup>†</sup>alumni



The university awarded 1,242 degrees, including 624 graduate and professional degrees.

Mr. & Mrs. Richard E. Berkowitz  
 Mrs. Ruby M. Bissett†  
 Mr. & Mrs. Chris B. Blackerby†  
 Dr. & Mrs. Paul H. Blackwell, Jr.  
 Mr. Eugene W. Bluemly, Jr. & Mrs. Della J. Bluemly  
 Rev. & Mrs. C. Thomas Bodkin†  
 Mr. & Mrs. Tom Boston  
 Mrs. Julia G. Boyd  
 Gov. Albert P. Brewer†  
 Dr. & Mrs. Harry B. Brock, Jr.  
 Dr. C. Otis Brooks†  
 Dr. & Mrs. Robert E. Brown†  
 Dr. Dorothy L. Brown†  
 Mr. Quentin Q. Brown, Jr.†  
 Mrs. Frances H. Brown  
 Dr. & Mrs. Sigurd F. Bryan†  
 Mrs. Jean Buffington  
 Mr. & Mrs. William J. Bunch†  
 Mr. & Mrs. Mark F. Calhoun  
 Mrs. Jane W. Calvert†  
 Rev. Henry E. Campbell, Jr.†  
 Mr. & Mrs. Richard G. Carnes†  
 Mrs. Doris Courington Carney†  
 Hon. & Mrs. John L. Carroll†  
 Drs. John & Frances T. Carter  
 Mrs. S. Jewell Carter†  
 Dr. & Mrs. David H. Chestnut†  
 Mr. & Mrs. Boyd E. Christenberry  
 Mr. & Mrs. Vincent Cipriano†  
 Mr. James H. Clark†  
 Mrs. Janet O. Collar†  
 Ms. Janet R. Cone  
 Mr. & Mrs. James W. Conrad III  
 Mrs. Rhonda D. Cook†  
 Mr. & Mrs. Gary M. Cooney†  
 Dr. R. Clifton Corley†  
 Ms. Martha Ann Cox†  
 Rev. & Mrs. James J. Crumpler, Sr.†

Miss H. Lucile Cunningham†  
 Ms. Michelle L. Darrah  
 Mr. & Mrs. Mark E. Davidson†  
 Dr. J. Roderick Davis†  
 Mr. & Mrs. Stan Davis†  
 Dr. & Mrs. Mel Deason†  
 Mr. John Charles Dickey†  
 Mr. John H. Dickey†  
 Dr. & Mrs. C. Robert Dilks†  
 Mrs. Carolyn P. Drennen†  
 Mrs. Wilma M. Duke†  
 Mr. & Mrs. Tommie L. Dunlap†  
 Mr. & Mrs. John W. Duren†  
 Mr. & Mrs. Eugene Elder†  
 Dr. & Mrs. John D. Elmore  
 Mrs. Nancy B. Eubanks†  
 Mr. & Mrs. Charles D. Evans  
 Mr. & Mrs. John C. Fandetti III  
 Mrs. Janice S. Farmer  
 Mr. John D. Ferry†  
 Dr. & Mrs. Harold L. Flatt†  
 Mr. John M. & Mrs. Marsha M. Floyd†  
 Dr. & Mrs. R. Lee Franklin III†  
 Ms. Jennifer Cortis Fuller†  
 Rev. Dr. Thomas L. Fuller†  
 Mrs. Lonnie Funderburg†  
 Mrs. Bonnie J. Gardner  
 Dr. & Mrs. Redus E. Glaze, Jr.†  
 Rev. & Mrs. Howard H. Golden†  
 Mr. Joseph L. Goode†  
 Mrs. Marie N. Goodman†  
 Mrs. Charles J. Granade  
 Dr. & Mrs. G. Truett Guffin†  
 Mr. & Mrs. Ronald K. Hampton†  
 Mr. Pete M. Hanna  
 Dr. Firmon Hardenbergh  
 Mr. & Mrs. Hoffman C. Harless†  
 Ms. Vivian Houlditch Hart†  
 Mr. & Mrs. William R. Hawkins†

Mr. Philip M. Hayden  
 Dr. Arlene N. & Mr. Van B. Hayne, Jr.  
 Mr. & Mrs. Todd Heifner†  
 Rev. & Mrs. C. Phillip Herring†  
 Mr. & Mrs. C. Keith Herron†  
 Mrs. Nancy J. Higgs  
 Mrs. Mildred Hire Fleming  
 Mrs. A. Gerow Hodges†  
 Drs. Michael D. & Heather B. Hogue†  
 Mr. & Mrs. Ronald Charles Howard†  
 Rev. & Mrs. A. Crawford Howell†  
 Dr. William E. & Mrs. Wylodine H. Hull†  
 Mr. & Mrs. Harold L. Hunt†  
 Mr. & Mrs. Lee A. Insko†  
 Mr. & Mrs. J. Theodore Jackson, Jr.†  
 Mr. & Mrs. Philip C. Jackson, Jr.  
 Mrs. Monique Y. Nangle-Johnson†  
 Dr. & Mrs. David G. Jones  
 Mr. & Mrs. Thomas L. Jones†  
 Mrs. Lara Kristen Jones†  
 Ms. Ruby S. Kerby  
 Mr. Jimmy Leon Kilgore†  
 Mr. & Mrs. Vernon D. King†  
 Mr. W. Craig & Mrs. Amy S. Kirby†  
 Drs. William D. & Julie N. Knowles†  
 Mrs. Golda Y. Koski  
 Mrs. Joryn Koski†  
 Dr. Sarah C. Latham  
 Dr. & Mrs. Joe O. Lewis  
 Ms. Nancy C. Lipham†  
 Mr. & Mrs. Joe N. Little†  
 Dr. & Mrs. Wiley K. Livingston†  
 Dr. Deborah C. Loftis  
 Mr. John W. Lovin, Jr.  
 Dr. Grace E. Marquez†  
 Mr. & Mrs. John R. Matthews†  
 Mr. Guy Maxwell  
 Mr. & Mrs. Jack F. Mayer†  
 Ms. Irene McCombs†  
 Mr. Joe W. McDade†  
 Mr. Paul L. McFillin†  
 Mr. George H. McGee†  
 Mr. William S. McGinnis, Sr.†  
 Mr. Phillip E. McManus†  
 Mrs. Elizabeth K. McNair†  
 Dr. Clayton McWhorter†  
 Ms. Susan L. Mease†  
 Dr. & Mrs. Alan G. Medders†  
 Mrs. Barbara H. Merck  
 Mr. & Mrs. Malcolm K. Miller, Jr.†  
 Mr. Eddie & Mrs. Gayle S. Miller†  
 Dr. & Mrs. John P. Mims  
 Mr. & Mrs. Ron Mims†  
 Mrs. Barbara J. Money†  
 Mrs. Mary W. Montgomery†  
 Dr. & Mrs. W. David Moore†  
 Drs. Michael D. & Terry S. Morgan  
 Mrs. Edith M. Morris  
 Mr. & Mrs. Gregg S. Morrison†  
 Mr. & Mrs. Paul G. Moss  
 Mrs. Doris J. Myers  
 Mr. Peter D. Norman†  
 Mr. Joe B. Norrell†  
 Mrs. Mary C. Ogletree†  
 Mr. Ian D. Owens†  
 Mr. James A. Pena†  
 Dr. Carolyn J. Pippin†  
 Dr. John C. Pittman†  
 Mr. & Mrs. W. Randall Pittman

Mr. & Mrs. Franklin R. Plummer†  
 Rev. & Mrs. Shawn A. Powers†  
 Dr. & Mrs. Milburn Price, Jr.  
 Mr. Joe N. Quin†  
 Mr. William T. Ratliff, Jr.  
 Ms. Elizabeth K. Reese†  
 Dr. & Mrs. Paul A. Richardson  
 Mrs. Judy Riddle  
 Mr. Louis C. & Mrs. Kathryn W.  
 Kizer-Robinson  
 Mrs. Allyson E. Roebuck†  
 Mrs. Sandra S. Rollins†  
 Mr. & Mrs. Leonard Sanders  
 Mr. & Mrs. Stephen Seibert  
 Mr. & Mrs. Steven D. Shaw†  
 Mrs. Fran Hall Sherrill†  
 Mr. & Mrs. Albert L. Shumaker†  
 Mr. & Mrs. Rickey J. Sims†  
 Mrs. Carol E. Sims†  
 Mrs. Katherine R. Sims†  
 Ms. A. Michele Slay†  
 Mr. & Mrs. Dan Smalley†

Dr. & Mrs. Pat Smith†  
 Mr. & Mrs. David Smith†  
 Mr. & Mrs. George H. Smith†  
 Mrs. Marjorie M. Stillwagen†  
 Mr. & Mrs. James C. Stivender, Jr.†  
 Dr. & Mrs. William C. Stone†  
 Dr. Billy J. & Mrs. Nina J. Strickland†  
 Dr. & Mrs. Charles H. Talbert†  
 Dr. Robert E. Taylor  
 Dr. Nancy G. Terrel†  
 Mr. & Mrs. David L. Thomas, Sr.†  
 Ms. Mary V. Thompson†  
 Mrs. Heather S. Travar†  
 Mrs. Margaret E. Tucker  
 Rev. John B. Upchurch†  
 Dr. & Mrs. Kenneth E. Van Sise†  
 Mr. Livvie W. Vann III†  
 Mr. & Mrs. Christopher Verlander, Sr.  
 Mr. Lanny Vines  
 Mrs. Lisa C. Wade†  
 Dr. & Mrs. Allen J. Walworth†  
 Mr. Scott E. Weathersby†

Mr. Robert C. Wesson†  
 Drs. Andrew & Jeanna Westmoreland  
 Rev. & Mrs. John D. Whaley, Jr.†  
 Dr. & Mrs. Ruric E. Wheeler  
 Dr. Glynn P. & Mrs. Annie Ford Wheeler  
 Dr. & Mrs. Walter M. White  
 Mr. Paul G. White  
 Drs. Kay C. & Brad Wideman†  
 Mr. & Mrs. Harold Williams  
 Dr. & Mrs. James R. Wilson†  
 Mr. & Mrs. Douglas E. Wilson†  
 Mr. & Mrs. Michael K. Wilson†  
 Mr. James M. Wilson†  
 Mr. & Mrs. B. R. Winstead†  
 Mrs. Cynthia A. Wise†  
 Mr. & Mrs. W. Rish Wood†  
 Mrs. Peggie L. Wood  
 Rev. & Mrs. Clinton M. Wood†  
 Mrs. Faye D. Wright  
 Ms. Claudia L. Wright†  
 Ms. Donna V. & Mr. Jack Yelverton†



A sold-out Avett Brothers concert on campus turned into a benefit for victims of April's devastating tornadoes, with attendees bringing items to be distributed and a live auction that included a guitar signed by the popular group.



## TRUSTEES

Samford University is governed by a board of trustees that provides policy oversight for the university and is responsible for electing the university's president when a vacancy occurs. The members are nominated by a trustee committee and elected by the board. Trustees must be members of an Alabama Baptist church that cooperates with the Alabama Baptist State Convention. Through a covenant agreement with the Alabama Baptist State Convention [ABSC], Samford's trustees are affirmed by messengers to the ABSC annual meeting. The executive director and elected president of the ABSC serve as nonvoting, ex officio members of Samford's board of trustees. Trustees with meritorious and at least 20 years of service as a trustee may, upon recommendation of the president and nominating committee, be designated as life trustees. Trustees on Dec. 1, 2010, were as follows:

**Gerald A. Anderson II, D.M.D. '88**  
Dentist  
Selma, Ala.

**D. Warren Bailey**  
President  
Clayton-Bailey Automotive, LLC  
Birmingham, Ala.

**David R. Belcher**  
President  
Royal Automotive, Inc.  
Birmingham, Ala.

**Karon O. Bowdre '77, '81**  
Judge  
Federal District Court  
Birmingham, Ala.

**Lev H. Bragg, M.D.**  
Surgeon  
The Birmingham ENT Group  
Birmingham, Ala.

**Albert P. Brewer, Hon. '68**  
Former Governor of Alabama  
Retired, Distinguished Professor  
of Law and Government  
Cumberland School of Law  
Birmingham, Ala.

**Harry B. Brock, Jr., Hon. '94**  
Chairman  
Brock Investment Group  
Birmingham, Ala.

**Victor M. Brown**  
Vice President of Minority Business  
and Small Business Development  
Birmingham Business Alliance  
Birmingham, Ala.

**Charles T. Carter '56, Hon. '76**  
Retired, Senior Pastor  
Shades Mountain Baptist Church  
Birmingham, Ala.

**Barney E. "Buddy" Champion III, '86**  
Pastor  
First Baptist Church of Trussville  
Trussville, Ala.

**Boyd E. Christenberry**  
Retired, Executive Vice President  
for Marketing  
Alfa Insurance Corporation  
Montgomery, Ala.

**Ronald A. DeVane**  
President and CEO  
ServisFirst Bank, Dothan  
Webb, Ala.

**S. Earl Dove**  
Managing Member  
The Earl Dove Company, LLC  
Dothan, Ala.

**Michael P. Dunn**  
Managing Director  
Merchant Capital, LLC  
Montgomery, Ala.

**Joseph C. Godfrey '76**  
Executive Director  
Alabama Citizens Action Program  
(ALCAP)  
Birmingham, Ala.

**H. Hobart Grooms, Jr.**  
Attorney, Of Counsel  
Spain & Gillon, LLC  
Birmingham, Ala.

**J. Carey Gwin, M.D. '43**  
Retired, Physician  
Jasper, Ala.

**Gerald C. Hallmark '69**  
Senior Pastor  
First Baptist Church of Alexander City  
Alexander City, Ala.

**Pete M. Hanna**  
Chairman and CEO  
Hanna Steel Corporation  
Birmingham, Ala.

**Elmer B. Harris**  
Retired, Chairman, President and CEO  
Alabama Power Company  
Cropwell, Ala.

**Robert Holmes, Jr.**  
Retired, Senior Vice President—Ethics and  
Corporate Concerns  
Retired, Chairman, Alabama Power  
Foundation  
Alabama Power Company  
Birmingham, Ala.

**Richard D. Horsley**  
Retired, Bank Executive  
Birmingham, Ala.

**J. Theodore Jackson, Jr. '66**  
Attorney  
Rushton, Stakely, Johnston & Garrett, PA  
Montgomery, Ala.

**James Robert Jackson '68**  
Pharmacist  
Jackson Drugs, Inc.  
Sterrett, Ala.

**Don Kilgore '66**  
President  
Kilgore Realty Company  
Jasper, Ala.

**Charles W. Lancaster '77**  
President  
Lancaster Management, Inc.  
Gadsden, Ala.

**Wynema J. Lowry '53**  
Retired, Teacher  
Cullman, Ala.

**Jerry Newby**  
President, CEO and Chairman of the  
Board  
Alabama Farmers Federation/  
Alfa Insurance Co.  
Montgomery, Ala.

**Victor E. Nichol, Jr. '68, '71**  
President and CEO  
First National Banker's Bank, Alabama  
Birmingham, Ala.

**Gary Ray Pearman**  
President  
Ray Pearman Lincoln-Mercury  
Huntsville, Ala.

**John C. Pittman '43, Hon. '93**  
Retired, Senior Field Vice President  
The New England Mutual Life  
Insurance Co.  
Birmingham, Ala.

**T. Virgil Pittman**  
Retired, Senior Judge  
U.S. District Court  
Southern District of Alabama  
Former Chief Judge  
Mobile, Ala.

**Mazen Sahawneh, O.D.**  
Optometrist  
Optical Dimensions  
Mobile, Ala.

**Albert L. Shumaker '63, '65**  
Attorney  
Centre, Ala.

**Dale Splawn '58**  
Retired, Accountant and  
Administrative Partner  
Mackle, Splawn, Tindall & McDonald, LLP  
Birmingham, Ala.

**Roderic G. Steakley**  
Shareholder Attorney  
Sirote & Permutt, P.C.  
Huntsville, Ala.

**James C. Stivender '49**  
Retired, Attorney  
Inzer, Stivender, Haney & Johnson, P.A.  
Gadsden, Ala.

**Beth Thorne Stukes**  
Former Teacher  
Jasper, Ala.

**Ronald L. Watkins '74**  
President  
Ronnie Watkins Ford  
Gadsden, Ala.

**W. Clark Watson '81**  
Partner  
Balch & Bingham, LLP  
Birmingham, Ala.

**Jay L. Wolf**  
Pastor  
First Baptist Church of Montgomery  
Montgomery, Ala.

## OVERSEERS

Samford University's board of overseers is a group of men and women who have earned positions of leadership and influence in their communities and churches, and on a regional and national level. Members are committed to Samford's mission and are willing to be advocates for the university. They support the university financially and serve as a resource of ideas for the administration. Overseers may not serve concurrently as trustees, and overseers have no official policy-making authority. Overseers, as of Dec. 1, 2010, were as follows:

**Thomas D. Armstrong '73**  
Assistant Vice President  
Merrill Lynch  
Birmingham, Ala.

**Albert D. Beville '87**  
Regional Director  
Surgical Care Affiliates  
Birmingham, Ala.

**Bonnie Bolding '55**  
Civic Volunteer  
Birmingham, Ala.

**David Carrington**  
President  
Jefferson County Commission  
Birmingham, Ala.

**David H. Chestnut, M.D. '74**  
Director of Medical Education  
Gundersen Lutheran Medical Foundation  
La Crosse, Wis.

**William J. Christenberry, D.V.M.**  
Veterinarian  
Caldwell Mill Animal Clinic  
Birmingham, Ala.

**Carlton R. Cook '60**  
President  
Business Planning, Inc.  
Birmingham, Ala.

**Gary M. Cooney '74**  
Vice Chairman  
McGriff, Seibels and Williams, Inc.  
Addison, Texas

**Andrew B. "Drew" Cundiff '95**  
Financial Adviser  
UBS Financial Services  
Birmingham, Ala.

**Joseph O. Dean, Jr. '62**  
Dean Emeritus  
McWhorter School of Pharmacy  
Birmingham, Ala.

**Willard L. "Bill" Dean '67, '73**  
President and CEO  
Dean Consulting, Inc.  
Birmingham, Ala.

## HONORARY TRUSTEE

**James A. Head, Sr., Hon. '02**  
Retired, President and Chairman  
of the Board  
Head's Inc.  
Birmingham, Ala.

**Carolyn P. Drennen '59**  
Civic Volunteer  
Birmingham, Ala.

**John W. Duren '63**  
Retired, Vice President  
Dow Chemical Company  
Savannah, Ga.

**William W. Featheringill**  
President  
Private Capital Corporation  
Birmingham, Ala.

**John M. Floyd '85, '88, '99**  
Senior Attorney  
Vulcan Materials Company  
Birmingham, Ala.

**Wayne Flynt '61, Hon. '00**  
Distinguished University Professor  
Emeritus  
Auburn University  
Auburn, Ala.

**Brenda M. Hackney '90, '94**  
President  
The Hackney Foundation  
Birmingham, Ala.

**J. Kevin Heifner, M.D.**  
Physician  
Renal Associates  
Little Rock, Ark.

**Gregory R. Hodges**  
President  
Hodges & Associates  
Birmingham, Ala.

**Timothy M. Howard, M.D. '83**  
Family Practice Physician  
Gleneagles Family Medicine Associates  
Owens Cross Roads, Ala.

**C. Curtis James, Jr. '96**  
Retired, President and Chief Executive  
Officer  
St. Vincent's Health System  
Birmingham, Ala.

**J. Fred Kingren '82**  
Member Attorney  
Hand Arendall, LLC  
Birmingham, Ala.

## EX OFFICIO TRUSTEES

**Rick L. Lance '74, Hon. '06**  
Executive Director-Treasurer  
Baptist State Executive Board  
Alabama Baptist State Convention  
Montgomery, Ala.

**Michael E. Shaw '70**  
President  
Alabama Baptist State Convention  
Pelham, Ala.

**Carolyn M. McKinstry '08**  
Retired Manager  
AT&T Information Systems  
Birmingham, Ala.

**R. Clayton McWhorter '55, Hon. '93**  
Chairman  
Clayton Associates, LLC  
Brentwood, Tenn.

**Carl Edwin Miller III '74**  
Area Chair  
C12 Group of Central Alabama  
Birmingham, Ala.

**Malcolm K. Miller, Jr. '50**  
Retired  
McGriff, Seibels & Williams, Inc.  
Birmingham, Ala.

**Eric L. Motley '96**  
Vice President and Managing Director  
Henry Crown Fellowship Program  
The Aspen Institute  
Washington, D.C.

**Doug Neil**  
Vice President of Development and  
Marketing  
Daniel Corporation  
Birmingham, Ala.

**Frank O. Page, M.D.**  
Physician  
St. Vincent's Hospital  
Birmingham, Ala.

**Edward R. Pascoe '59**  
Retired, President and CEO  
Steel City Bolt & Screw, Inc.  
Birmingham, Ala.

**Lenora W. Pate '85**  
Attorney and Chair, Health Care  
Practice Group  
Sirote & Permutt, P.C.  
Birmingham, Ala.

**C. Duane Randleman, M.D. '79**  
Cardiothoracic Surgeon  
Cardio-Thoracic Surgeons, P.C.  
Birmingham, Ala.

**Sandra H. Ray**  
President and Broker  
Hall-Ray Realty, Inc.  
Tuscaloosa, Ala.

**Edward L. Robinson '54**  
Senior Reconstructionist  
Vear, Inc.  
Birmingham, Ala.

**Robert E. Sasser '70**  
Attorney and President of the Firm  
Sasser, Sefton, Tipton & Davis, PC  
Montgomery, Ala.

**Jeff B. Sessions**  
U.S. Senator  
Washington, D.C.

**Jacquelyn S. Shaia '85**  
Attorney  
Birmingham, Ala.

**Lisa J. Sharp '92**  
Attorney  
Balch & Bingham, LLP  
Birmingham, Ala.

**R. Waid Shelton, Jr., M.D.**  
Associate Professor of Medicine  
University of Alabama at Birmingham  
Birmingham, Ala.

**Kenneth O. Simon**  
Attorney  
Christian and Small, LLP  
Birmingham, Ala.

**Nathan B. Smith, M.D. '75**  
Professor of Psychiatry, Assistant Dean  
for Admission  
University of Alabama School of Medicine  
Birmingham, Ala.

**Jack D. Stewart '68**  
Executive Vice President  
Underwriters Safety & Claims, Inc.  
Louisville, Ky.

**Jeffrey I. Stone**  
Regional President  
Brasfield & Gorrie, LLC  
Birmingham, Ala.

**Jason C. Swanner, M.D. '94**  
Assistant Professor of Medicine  
UAB Eye Foundation  
Birmingham, Ala.

**Chris A. Verlander**  
Senior Vice President,  
Corporate Development  
Associated Industries of Florida  
Jacksonville Beach, Fla.

**Neal Wade '69**  
Senior Vice President of  
Economic Development  
The St. Joe Company  
WaterSound, Fla.

**William J. Ward '49**  
Counsel to the Firm  
Balch & Bingham, LLP  
Birmingham, Ala.

**Elouise Wilkins Williams**  
Retired, Coordinator  
Samford University Auxiliary  
Birmingham, Ala.

**Gary C. Wyatt**  
President  
Gary C. Wyatt, Inc.  
General Contractors, LLC  
Birmingham, Ala.

**Ronnie J. Wynn**  
Managing Member  
RJW Consulting, LLC  
Montgomery, Ala.

#### EX OFFICIO OVERSEER

**C. Keith Herron '86**  
President, Samford Alumni Association  
President, Midsouth Region  
Regions Bank  
Nashville, Tenn.

## EXECUTIVE OFFICERS

**Andrew Westmoreland**  
President

**J. Bradley Creed**  
Provost and Executive Vice President

**Harry B. "Buck" Brock III**  
Vice President for Business  
and Financial Affairs

**R. Phil Kimrey**  
Vice President for Student Affairs  
and Enrollment Management

**Sarah C. Latham**  
Vice President for Operations and  
Planning

**W. Randall Pittman**  
Vice President for University  
Advancement

**Michael D. Morgan**  
Assistant to the President

## ACADEMIC DEANS

**Jean A. Box**  
Orlean Bullard Beeson School of  
Education and Professional Studies

**John L. Carroll**  
Cumberland School of Law

**David W. Chapman**  
Howard College of Arts and Sciences

**Timothy F. George**  
Beeson Divinity School

**Joseph Hopkins**  
School of the Arts

**Howard Finch**  
Brock School of Business

**Nena F. Sanders**  
Ida V. Moffett School of Nursing

**Charles D. Sands III**  
McWhorter School of Pharmacy



Information for this special edition of *Seasons*, the 2011 President's Report, was compiled by the Office of Institutional Effectiveness, Karen Hamby, director; the Office of Donor Relations, Judith Aucoin, director; the Office of University Marketing and Communication, Philip Poole, executive director; and the Office of University Advancement (Development), Douglas Wilson, executive director.